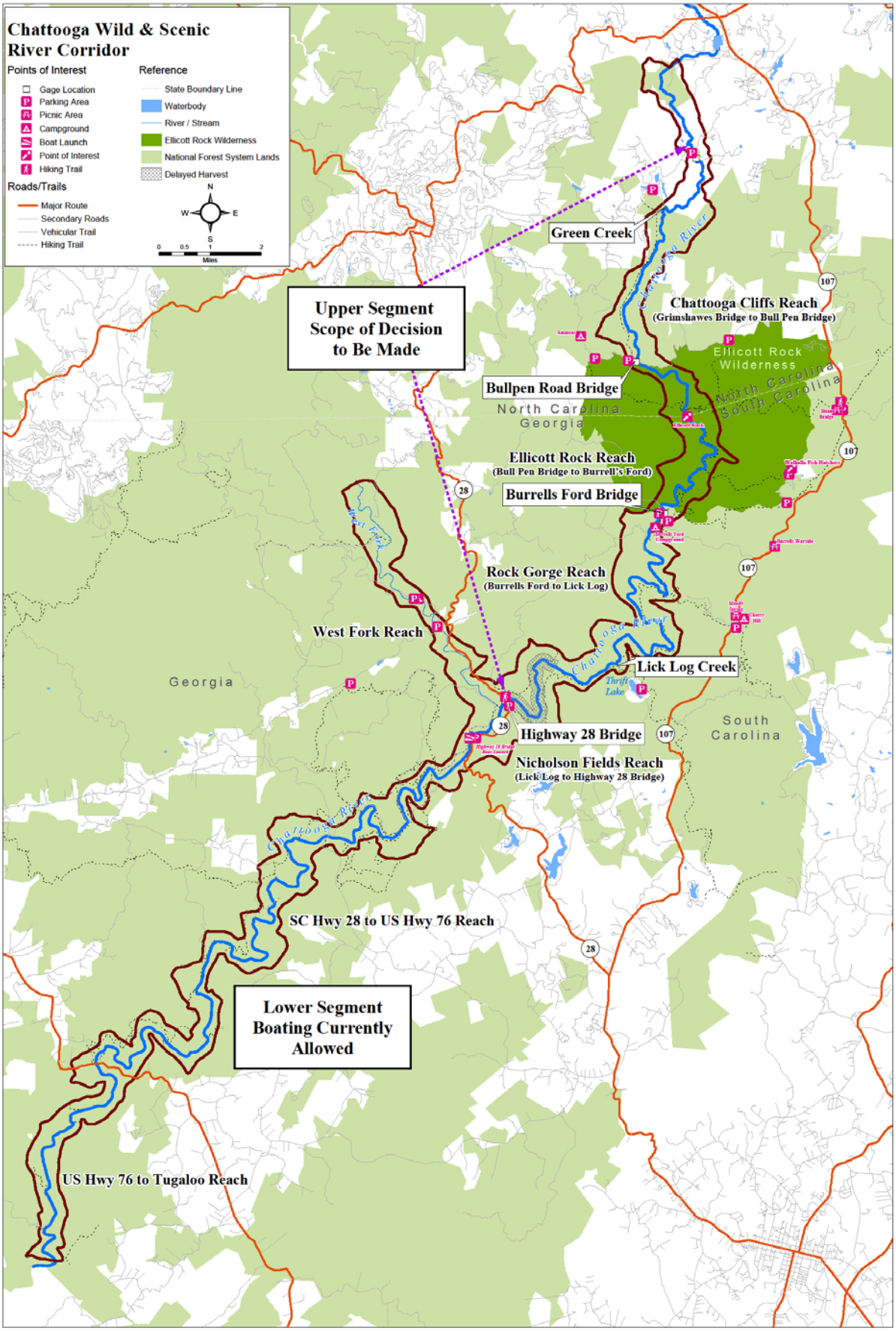Map from the Environmental Assessment for the 2012 Decision