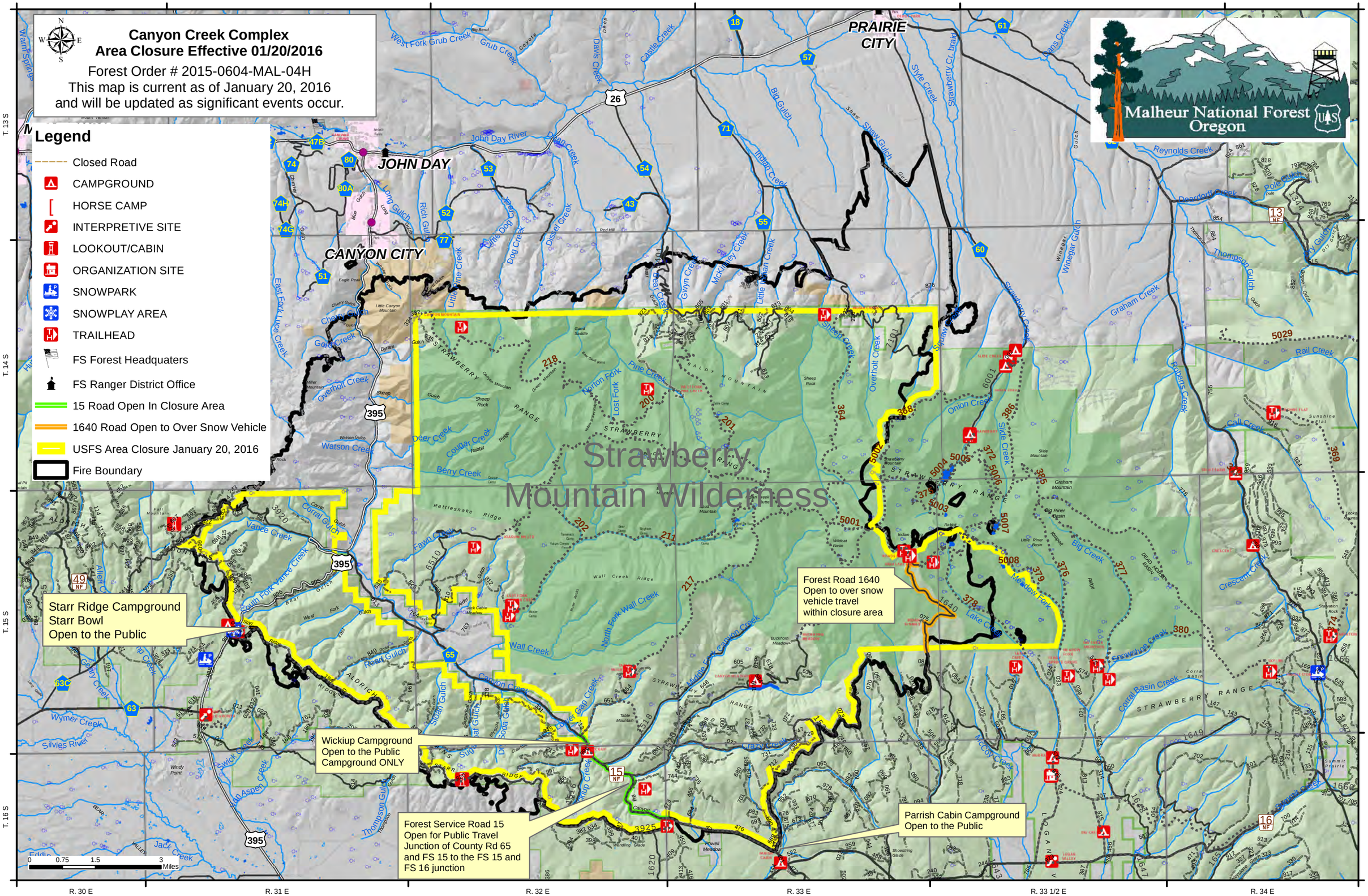
Canyon Creek Complex
Area Closure Effective 01/20/2016
Forest Order # 2015-0604-MAL-04H
This map is current as of January 20, 2016
and will be updated as significant events occur.
Legend
Closed Road
CAMPGROUND
HORSE CAMP
INTERPRETIVE SITE
LOOKOUT/CABIN
ORGANIZATION SITE
SNOWPARK
SNOWPLAY AREA
TRAILHEAD
FS Forest Headquaters
FS Ranger District Office
15 Road Open In Closure Area
1640 Road Open to Over Snow Vehicle
USFS Area Closure January 20, 2016
Fire Boundary
Malheur National Forest
Oregon
PRAIRIE CITY
JOHN DAY
CANYON CITY
Strawberry Mountain Wilderness
Starr Ridge Campground
Starr Bowl
Open to the Public
Wickiup Campground
Open to the Public
Campground ONLY
Forest Service Road 15
Open for Public Travel
Junction of County Rd 65
and FS 15 to the FS 15 and
FS 16 junction
Forest Road 1640
Open to over snow
vehicle travel
within closure area
Parrish Cabin Campground
Open to the Public
T. 13 S
T. 14 S
T. 15 S
T. 16 S
R. 30 E
R. 31 E
R. 32 E
R. 33 E
R. 33 1/2 E
R. 34 E
0 0.75 1.5 3 Miles