Rock Creek Wet Weather Trail Closure Exhibit A

Eldorado National Forest

Georgetown Ranger District

Trails Closed to Vehicles, Bikes and Horses

Motorized Trailhead

Peaks

Rock Creek Boundary

National Forest System Lands

Non-National Forest System Lands within the National Forest

Perennial Stream or River

Trails Open to All Vehicles

Trails Open to Motorcycles Only

Trails Open to Wheeled Vehicles Only < 50" in Width

Non-Motorized Trails

Non-Motorized Trails, Bikes & Horses Discouraged

Non-Motorized Trails, Bikes Discouraged

Non-Motorized Trails, Bikes Prohibited

Roads Open to All Vehicles

Roads Open to Highway Legal Vehicles Only

Other Public Roads

0 0.5 1 Miles

N

North American Datum of 1983 (NAD 83)
Universal Transverse Mercator, zone 10

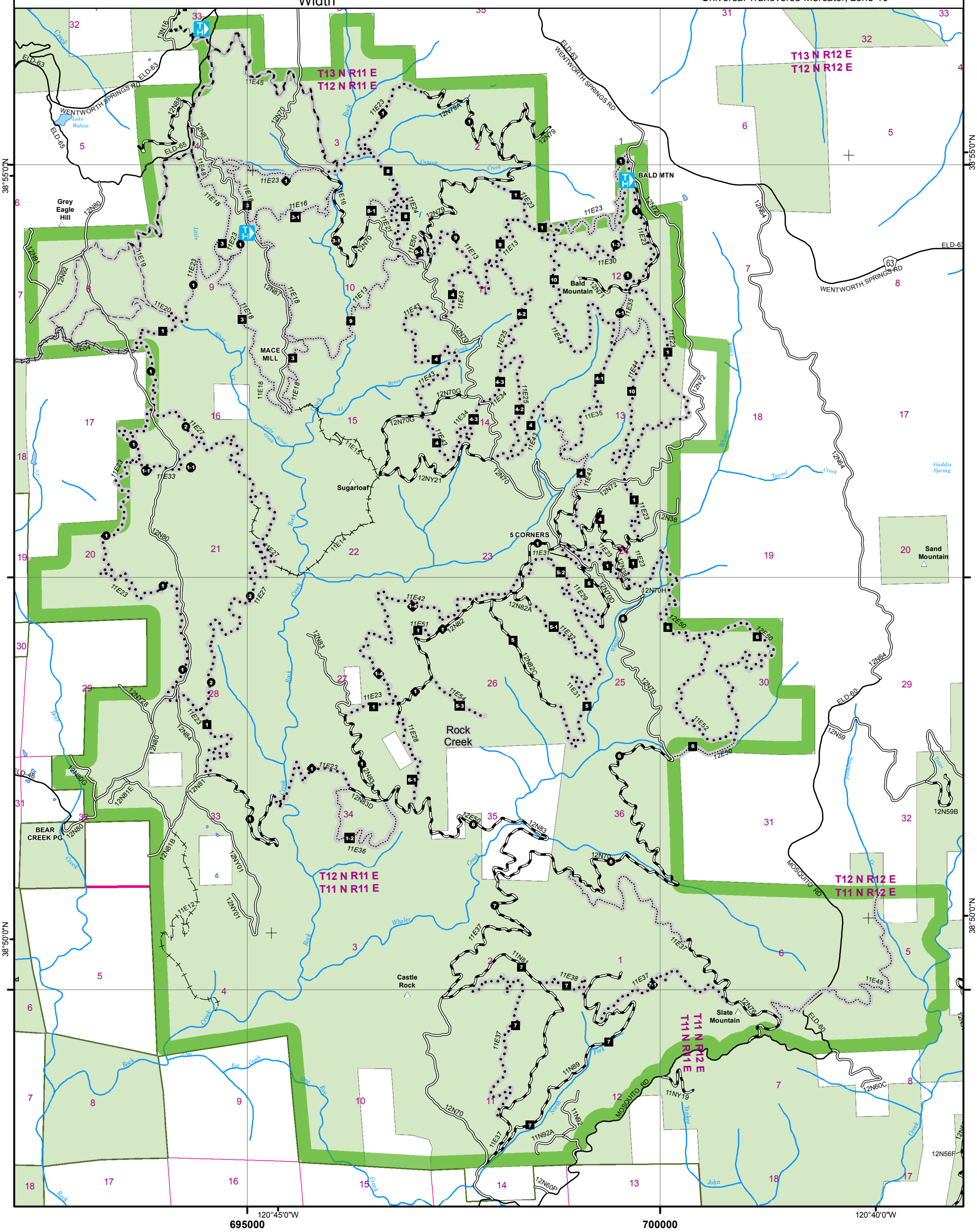

Document Path: T:\FS\NFS\Eldorado\Program\1000OrganizationMgmt\1010Orders\GIS\MXD\RockCreek\RockCreekWetWeather\RockCreekForestOrderWetWeatherClosureELM.mxd