Order Number 03-05-05-16-008

UNITED STATES DEPARTMENT OF AGRICULTURE
FOREST SERVICE
CORONADO NATIONAL FOREST
SANTA CATALINA RANGER DISTRICT

TEMPORARY AREA CLOSURE

Pursuant to 16 USC 551 and 36 CFR 261.50(a), the following acts are prohibited in the area described in this order, and depicted on the attached map hereby incorporated into this order as Exhibit A, all within the Santa Catalina Ranger District, Coronado National Forest, Pima County, Arizona:

PROHIBITIONS:

1. Entering or being in a body of water. **36 CFR 261.58(k)**

EXEMPTIONS:

Pursuant to 36 CFR 261.50(e), the following persons are exempt from this order:

1. Persons with a permit specifically authorizing the otherwise prohibited act or omission.
2. Any Federal, State or Local Law Enforcement Officer or member of an organized rescue or fire fighting force in the performance of an official duty.

AREA DESCRIBED:

The closure area is Rose Canyon Lake, located within Rose Canyon on the west side of Forest Road 833, also known as General Hitchcock Highway, in Township 12 South, Range 16 East, Section 16.

PURPOSE:

The purpose of this order is to allow for the protection of public health, safety, and property, and to provide for a continued quality environment. Rose Canyon Lake is an extremely popular summer recreation spot. Limitations on swimming and boating must be enforced to provide for the lake's main purpose as a fishery.

IMPLEMENTATION:

1. This order shall be in effect when signed and shall remain in effect until September 30, 2017, or until rescinded, whichever is earlier.
2. This order supersedes, rescinds, and replaces any previous orders prohibiting the same acts covered by this order.

Order Number 03-05-05-16-008

3. Any violation of these prohibitions is punishable by a fine of not more than $5,000.00 for individuals and $10,000.00 for organizations and/or imprisonment for not more than six (6) months. [16 USC 551, 18 USC 3571(b)(6), 18 USC 3581(b)(7)].

Signed in Tucson, Arizona, this 25 day of January, 2016.

KERWIN S. DEWBERRY
Forest Supervisor
Coronado National Forest

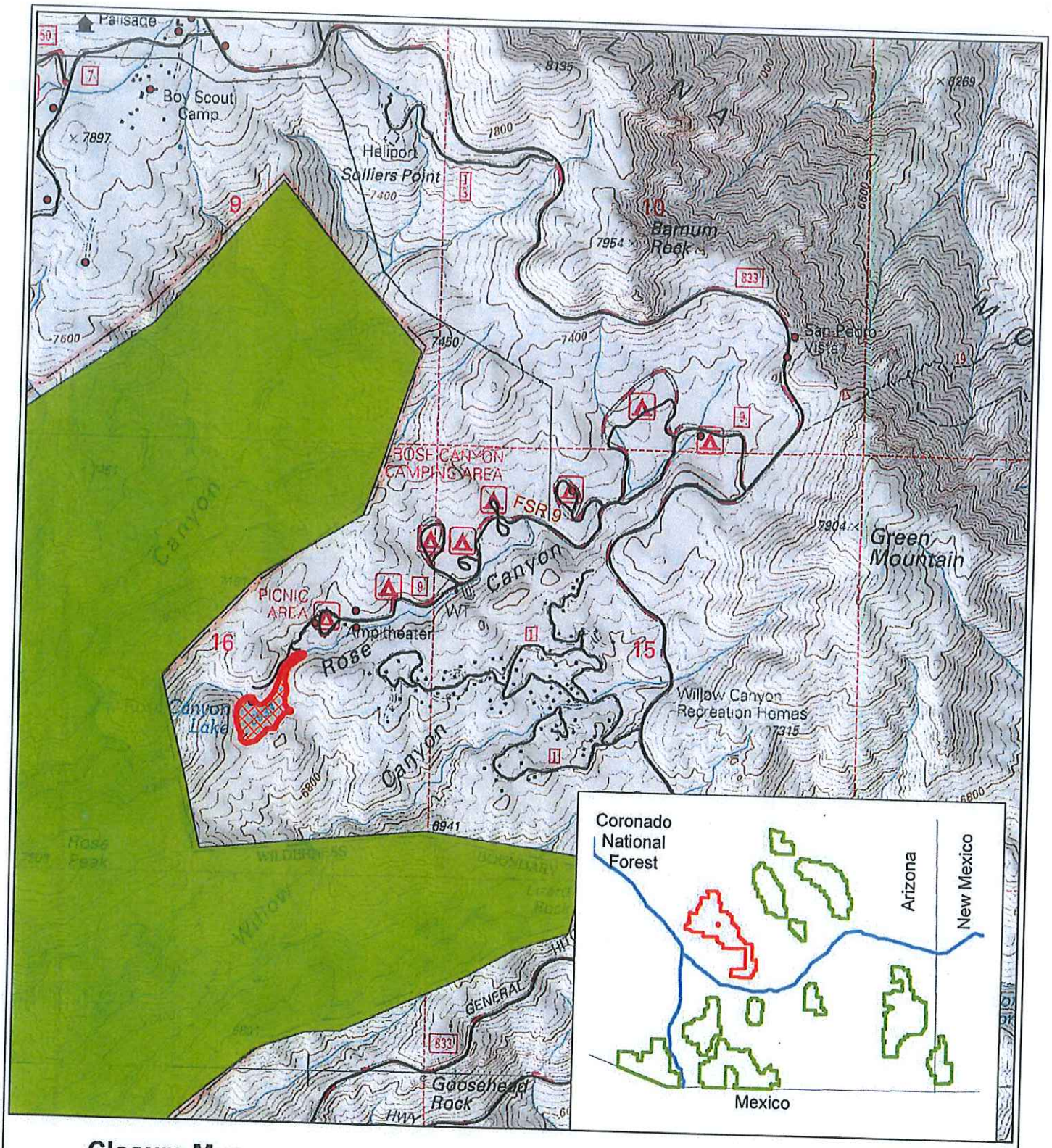

Closure Map

Rose Canyon Lake
Coronado National Forest
Santa Catalina Ranger District
Closure Order 03-05-05-16-008

Closure
Wilderness
Road

0 0.25 0.5 Miles

N