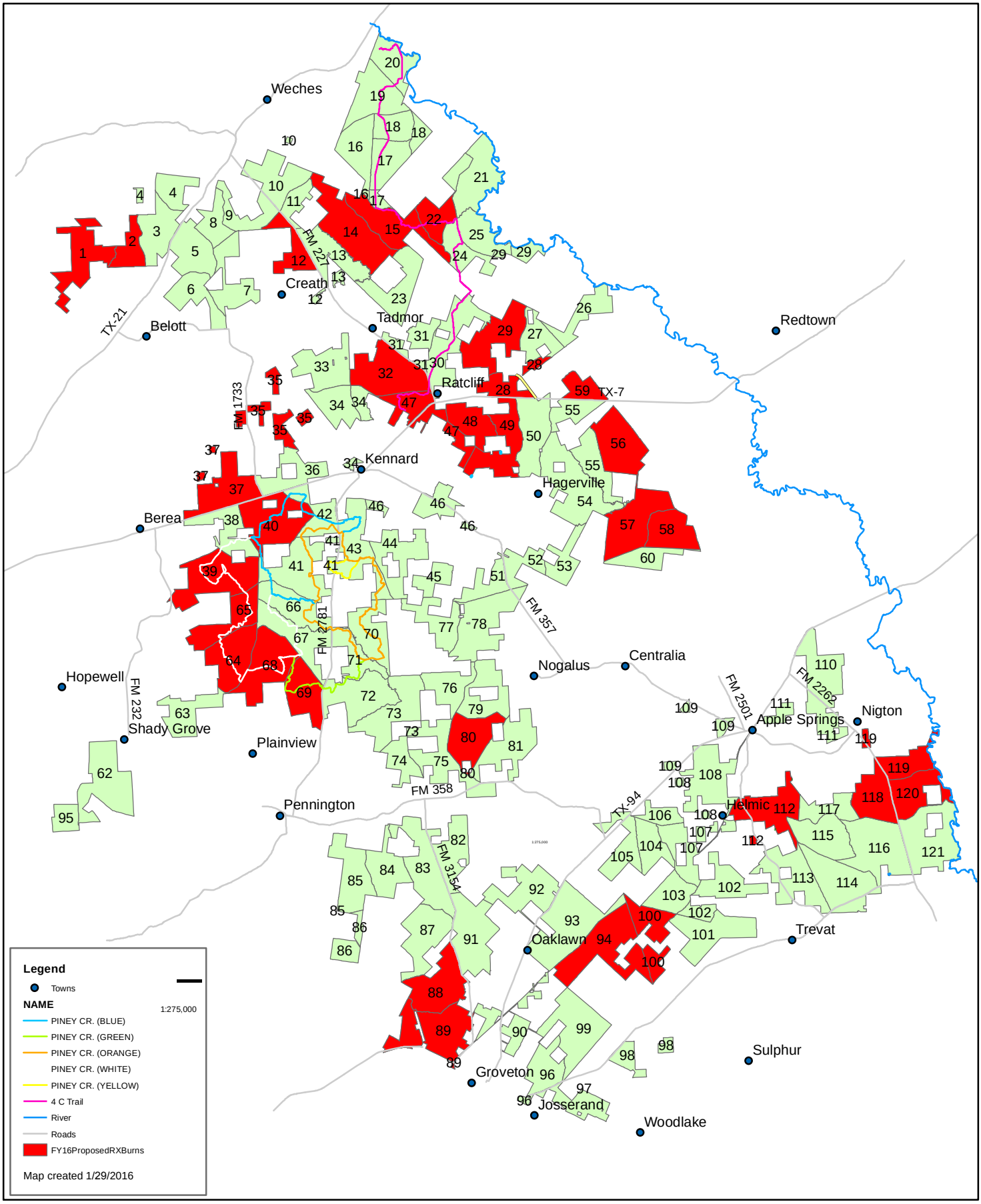FY16 Proposed Prescribed Burn
Davy Crockett National Forest