Recreation Sites of the Recreation Site Analysis - Columbine Ranger District

San Juan National Forest

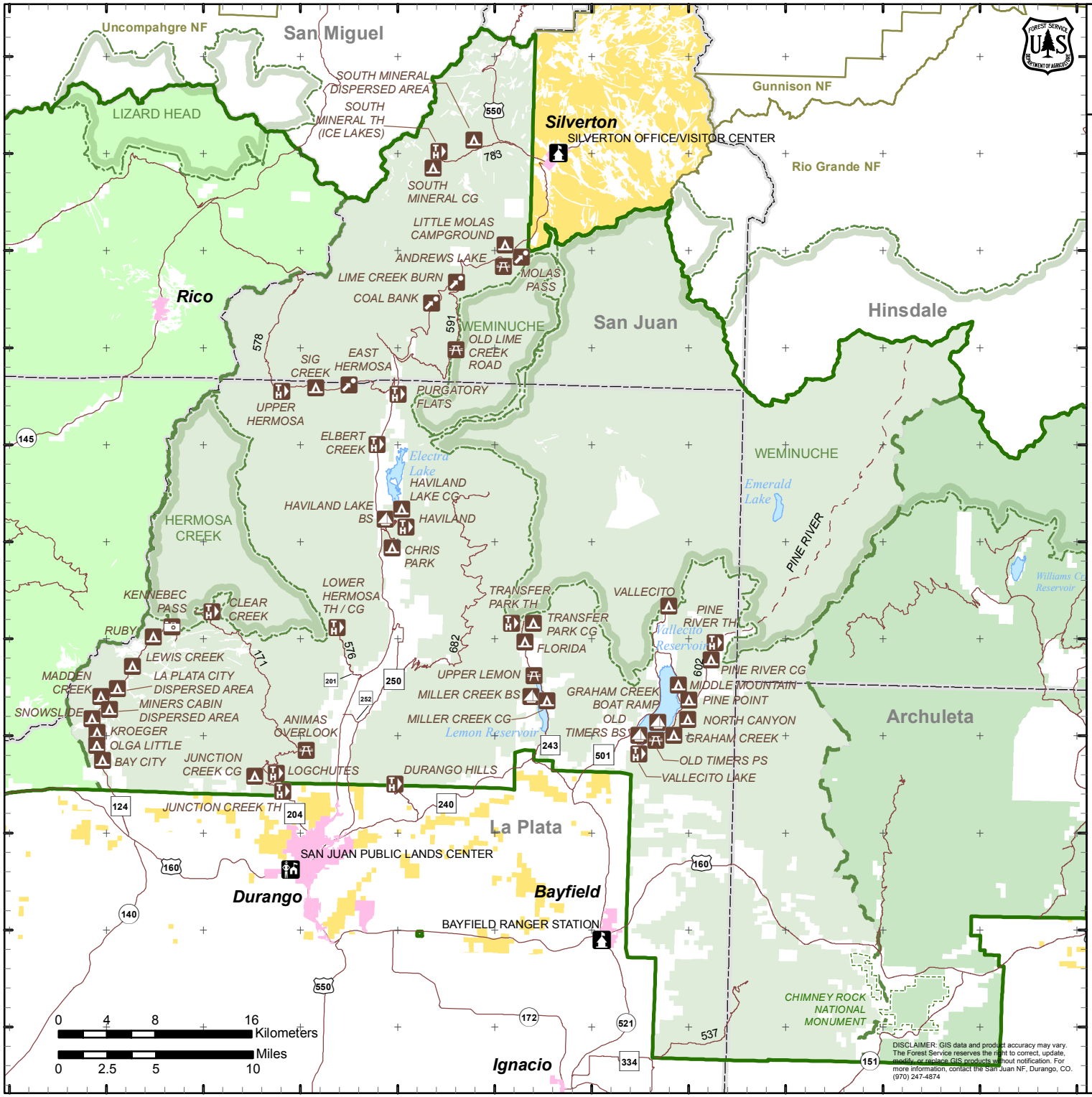

DISCLAIMER: GIS data and product accuracy may vary. The Forest Service reserves the right to correct, update, modify, or replace GIS products without notification. For more information, contact the San Juan NF, Durango, CO. (970) 247-4874

Legend

Administrative Facility

- Public Lands Center
- Admin Office/Compound

Transportation

- Road
- Trail
- US Highway
- State Highway
- County Road
- National Forest System Road

Recreation Sites

- Boating Site
- Campground (includes Group and Horse)
- Info Site/Fee Station
- Interpretive Site
- Lookout/Cabin
- Observation Site
- Picnic Site/Day Use
- Trailhead

UPPER HERMOSA Example of Site Name

Administrative Boundaries

- National Monument
- Wilderness
- County Boundary
- Adjacent National Forest Boundary
- Major Water Body
- Municipality
- Forest Boundary
- Ranger District Division
- Columbine Ranger District
- Pagosa Ranger District
- Mancos/Dolores Ranger District
- Non-National Forest Land

Major Grid tics = 5 mile interval
Minor Grid tics = 1 mile interval

MDR 1/28/2016
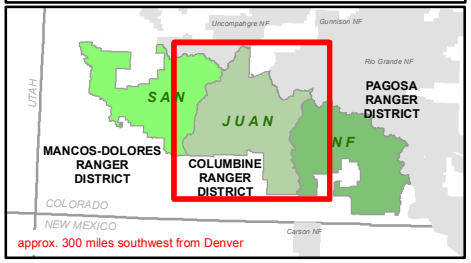
Vicinity Map