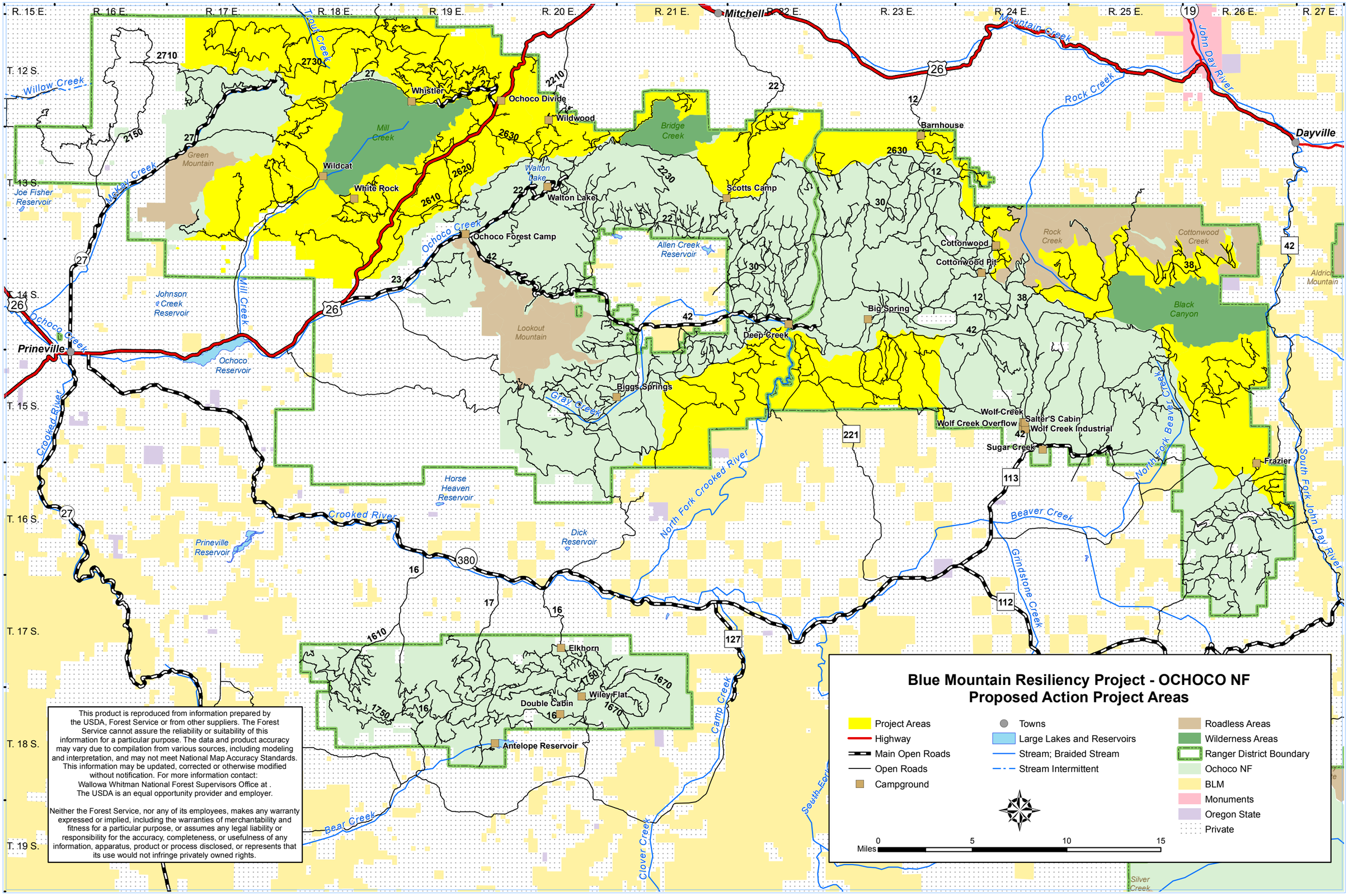
Blue Mountain Resiliency Project - OCHOCO NF
Proposed Action Project Areas
Project Areas
Highway
Main Open Roads
Open Roads
Campground
Towns
Large Lakes and Reservoirs
Stream; Braided Stream
Stream Intermittent
Roadless Areas
Wilderness Areas
Ranger District Boundary
Ochoco NF
BLM
Monuments
Oregon State
Private
Miles 0 5 10 15
R. 15 E.
R. 16 E.
R. 17 E.
R. 18 E.
R. 19 E.
R. 20 E.
R. 21 E.
R. 22 E.
R. 23 E.
R. 24 E.
R. 25 E.
R. 26 E.
R. 27 E.
T. 12 S.
T. 13 S.
T. 14 S.
T. 15 S.
T. 16 S.
T. 17 S.
T. 18 S.
T. 19 S.
Mitchell
Dayville
Prineville
Whistler
Ochoco Divide
Wildwood
Wildcat
White Rock
Walton Lake
Ochoco Forest Camp
Scotts Camp
Barnhouse
Cottonwood
Cottonwood Pit
Big Spring
Deep Creek
Biggs Springs
Wolf Creek
Wolf Creek Overflow
Salter'S Cabin
Wolf Creek Industrial
Sugar Creek
Frazier
Elkhorn
Wiley Flat
Double Cabin
Antelope Reservoir
Willow Creek
Joe Fisher Reservoir
Mill Creek
Ochoco Creek
Johnson Creek Reservoir
Ochoco Reservoir
Crooked River
Prineville Reservoir
Horse Heaven Reservoir
Dick Reservoir
North Fork Crooked River
Allen Creek Reservoir
Gray Creek
Bear Creek
Clover Creek
Camp Creek
Beaver Creek
Grindstone Creek
North Fork Beaver Creek
South Fork John Day River
John Day River
Rock Creek
Mountain Creek
Silver Creek
Green Mountain
Lookout Mountain
Bridge Creek
Rock Creek
Cottonwood Creek
Black Canyon
Aldrich Mountain
This product is reproduced from information prepared by the USDA, Forest Service or from other suppliers. The Forest Service cannot assure the reliability or suitability of this information for a particular purpose. The data and product accuracy may vary due to compilation from various sources, including modeling and interpretation, and may not meet National Map Accuracy Standards. This information may be updated, corrected or otherwise modified without notification. For more information contact: Wallowa Whitman National Forest Supervisors Office at . The USDA is an equal opportunity provider and employer.
Neither the Forest Service, nor any of its employees, makes any warranty expressed or implied, including the warranties of merchantability and fitness for a particular purpose, or assumes any legal liability or responsibility for the accuracy, completeness, or usefulness of any information, apparatus, product or process disclosed, or represents that its use would not infringe privately owned rights.