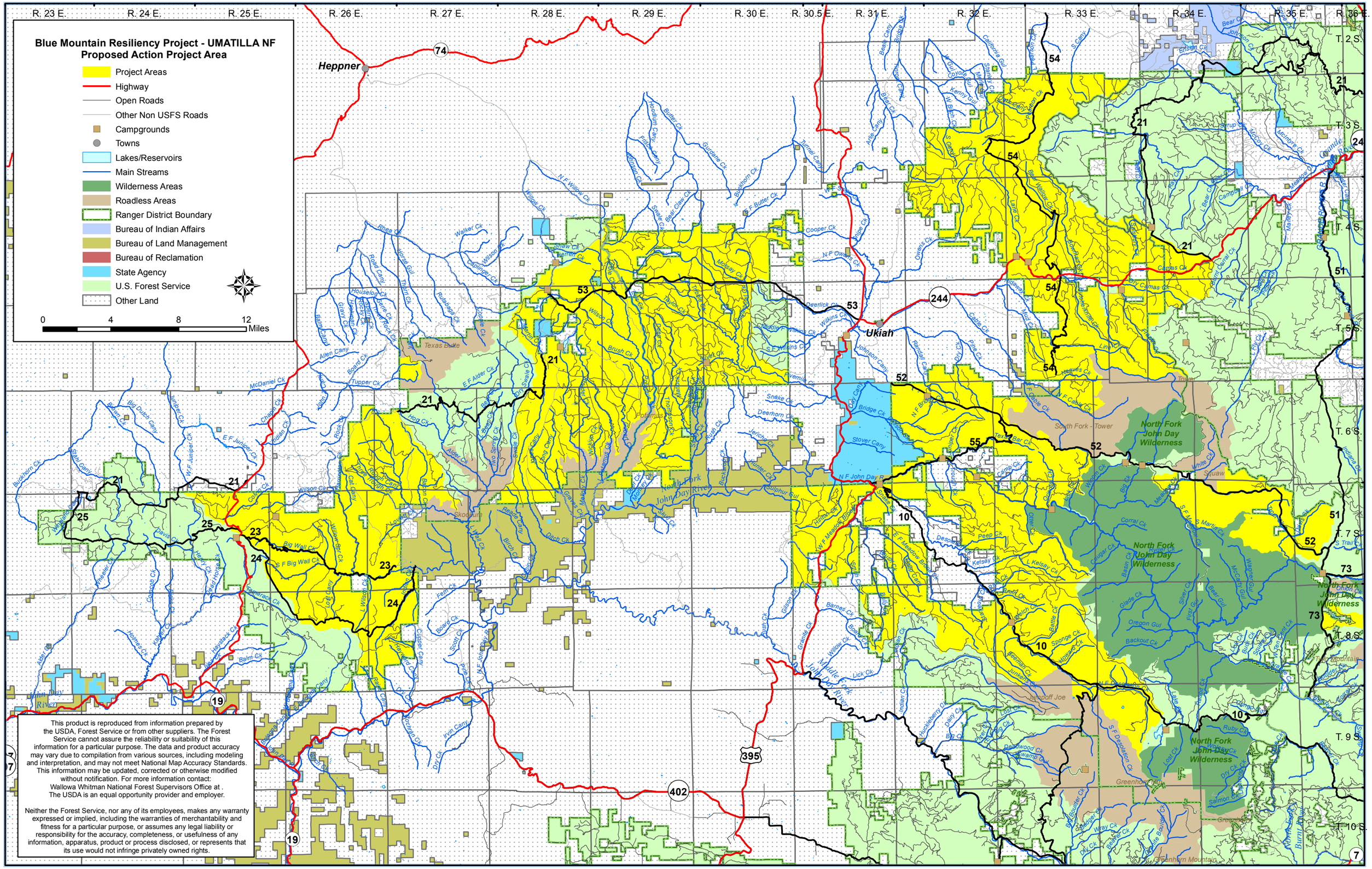
Blue Mountain Resiliency Project - UMATILLA NF
Proposed Action Project Area
Project Areas
Highway
Open Roads
Other Non USFS Roads
Campgrounds
Towns
Lakes/Reservoirs
Main Streams
Wilderness Areas
Roadless Areas
Ranger District Boundary
Bureau of Indian Affairs
Bureau of Land Management
Bureau of Reclamation
State Agency
U.S. Forest Service
Other Land
0 4 8 12 Miles
R. 23 E.
R. 24 E.
R. 25 E.
R. 26 E.
R. 27 E.
R. 28 E.
R. 29 E.
R. 30 E.
R. 30.5 E.
R. 31 E.
R. 32 E.
R. 33 E.
R. 34 E.
R. 35 E.
R. 36 E.
T. 2 S.
T. 3 S.
T. 4 S.
T. 5 S.
T. 6 S.
T. 7 S.
T. 8 S.
T. 9 S.
T. 10 S.
Heppner
Ukiah
North Fork John Day Wilderness
Texas Butte
Potamus
Skookum
Tower
South Fork - Tower
Greenhorn Mountain
This product is reproduced from information prepared by the USDA, Forest Service or from other suppliers. The Forest Service cannot assure the reliability or suitability of this information for a particular purpose. The data and product accuracy may vary due to compilation from various sources, including modeling and interpretation, and may not meet National Map Accuracy Standards. This information may be updated, corrected or otherwise modified without notification. For more information contact: Wallowa Whitman National Forest Supervisors Office at . The USDA is an equal opportunity provider and employer.
Neither the Forest Service, nor any of its employees, makes any warranty expressed or implied, including the warranties of merchantability and fitness for a particular purpose, or assumes any legal liability or responsibility for the accuracy, completeness, or usefulness of any information, apparatus, product or process disclosed, or represents that its use would not infringe privately owned rights.