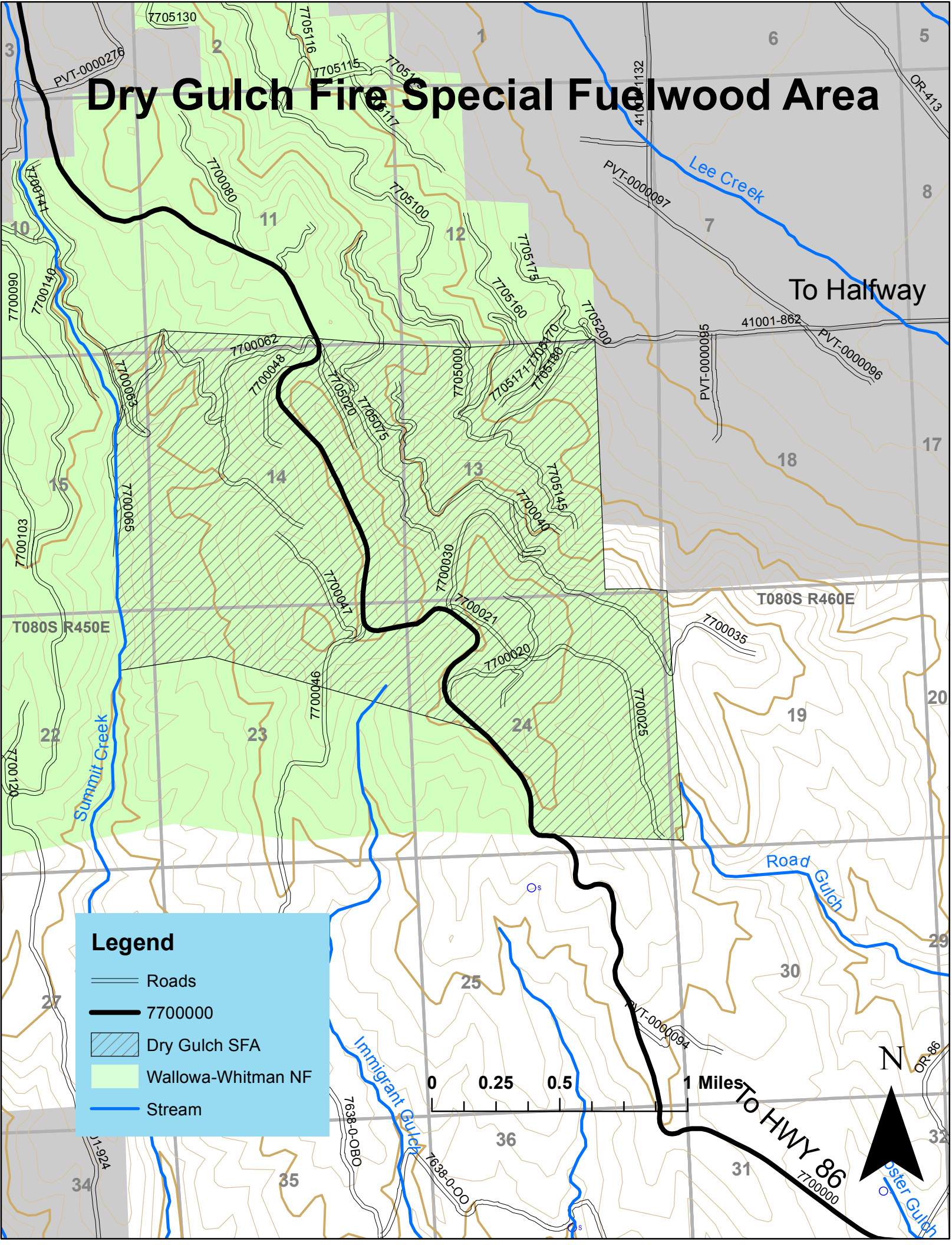Dry Gulch Fire Special Fuelwood Area