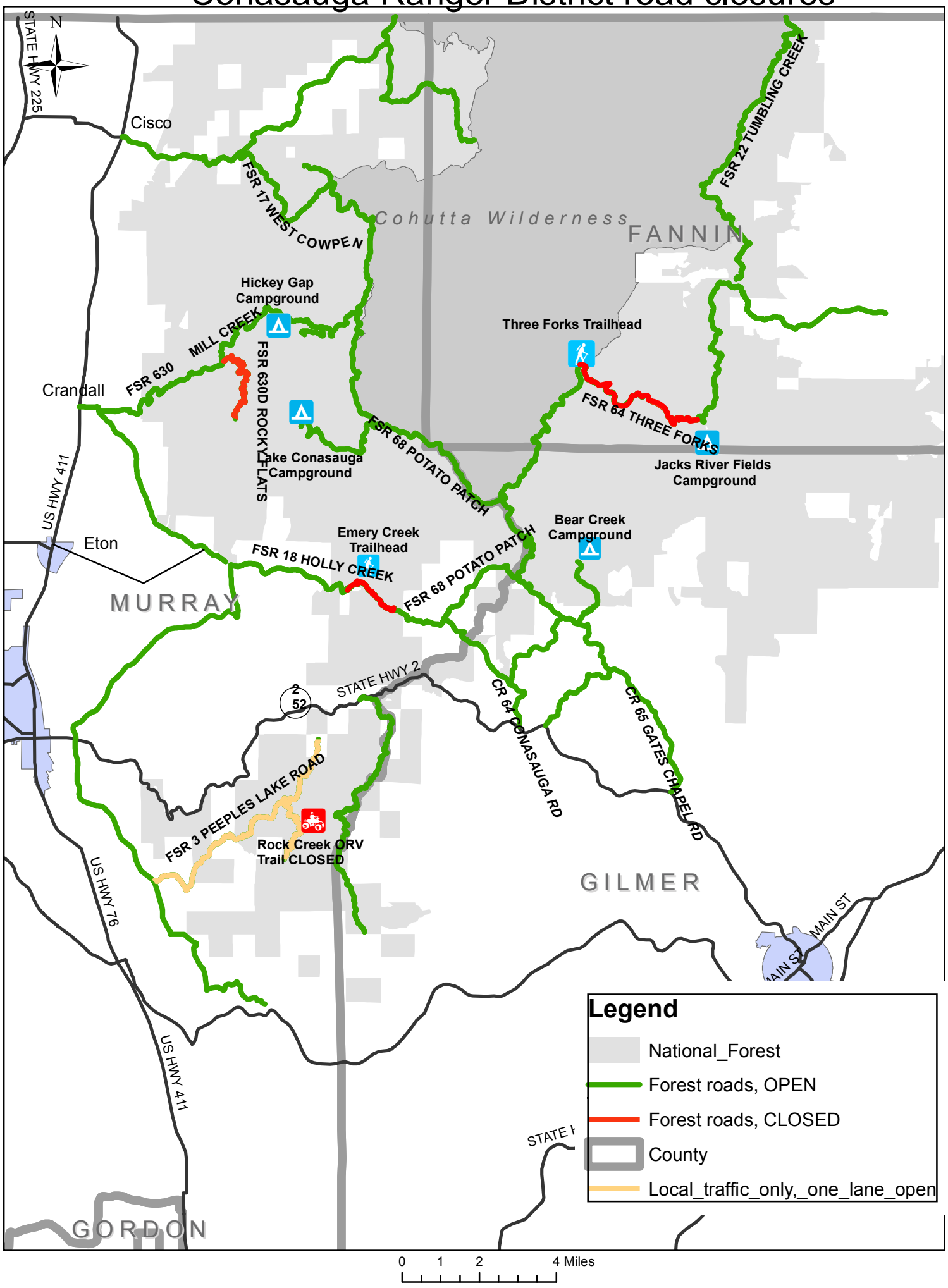Conasauga Ranger District road closures