Cowlitz Valley Ranger District 2015/2016 Road Flood Damage Map
Round 2

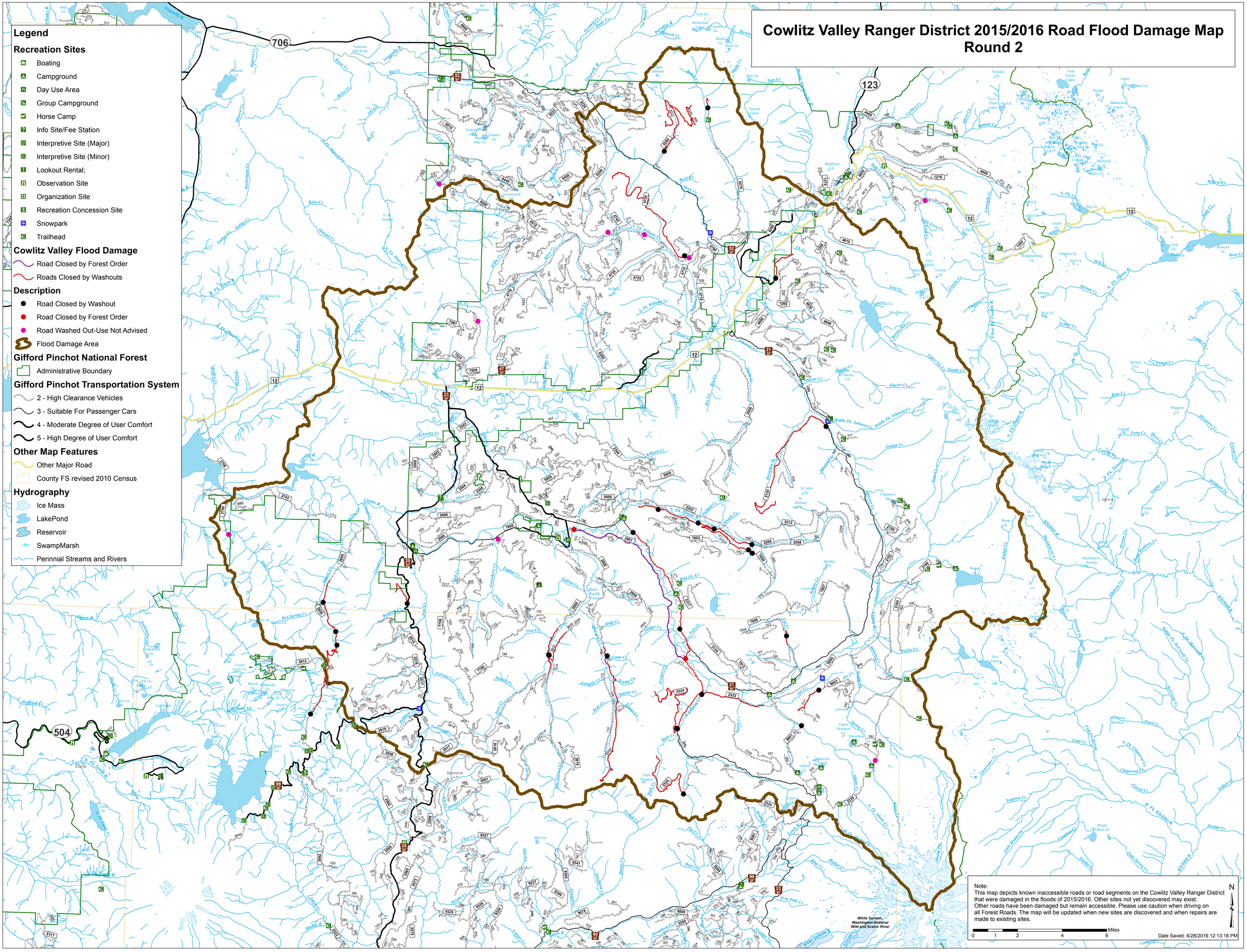

Note:
This map depicts known inaccessible roads or road segments on the Cowlitz Valley Ranger District that were damaged in the floods of 2015/2016. Other sites not yet discovered may exist. Other roads have been damaged but remain accessible. Please use caution when driving on all Forest Roads. The map will be updated when new sites are discovered and when repairs are made to existing sites.

N

0 1 2 4 6 Miles

Date Saved: 6/28/2016 12:13:16 PM