Order No. **R9-05-16-34**

TEMPORARY CLOSURE ORDER

CONDITIONS OF USE
MARK TWAIN NATIONAL FOREST

Under Authority of the Act of Congress of June 4, 1897, as amended, (16 U.S.C. 551) and pursuant to the Secretary of Agriculture's Regulations set forth at 36 CFR Part 261, Subpart B (36 CFR 261.50(a) and (b)). These restrictions are in addition to those enumerated in Code of Federal Regulations Title 36, Part 261, Subpart A, and become effective when signed and will remain in effect until rescinded.

PORTIONS OF THE MARK TWAIN NATIONAL FOREST ON THE AVA RANGER DISTRICT (Big Creek) ARE CLOSED TO THE PUBLIC ON MARCH 23, 2016 FROM 7:00AM TO 5:00PM AS DESCRIBED BELOW, AND ARE NECESSARY FOR PUBLIC HEALTH, SAFETY (36 CFR 261.53 d & e and 36 CFR 261.54 a & e).

All NFS Lands within the legal description are temporarily closed to the public.

> **T. 24N., R. 17 W., Sections 15, 16, 17, 19, 20, 21, 22, 24, 25, 26, 27, 28, 29, 30, 31, 32, 33, 34, 35.**
> **T. 23N., R. 17W., Sections 2, 3, 4, 5, 8,9,10,11, 15, 16, 17, 18, 19, 20, 21.**

All Forest Service Road accessing the above NFS lands are temporarily closed to the public.

> **Forest Service System Roads: 1422, 1423, 147C, 150A, 150B, 523, 523A, 603, 604, 605, 605A, 605X, 606, 606A, 606AA, 606B, 606C, 606D, 912, 912A, 912B, 921B.**

Violations of these Prohibitions are punishable by a fine of not more than $5,000 for an individual and $10,000 for an organization or imprisonment for not more than six (6) months, or both. [16 USC 551, 18 USC 3559 and 3571].

Dated this 7 day of **March**, 2016, at Rolla, Missouri.

United States Department of Agriculture
Forest Service

William B. Nightingale
Forest Supervisor
Mark Twain National Forest

Big Creek Basin (Ava District) - Temporary Closure Area

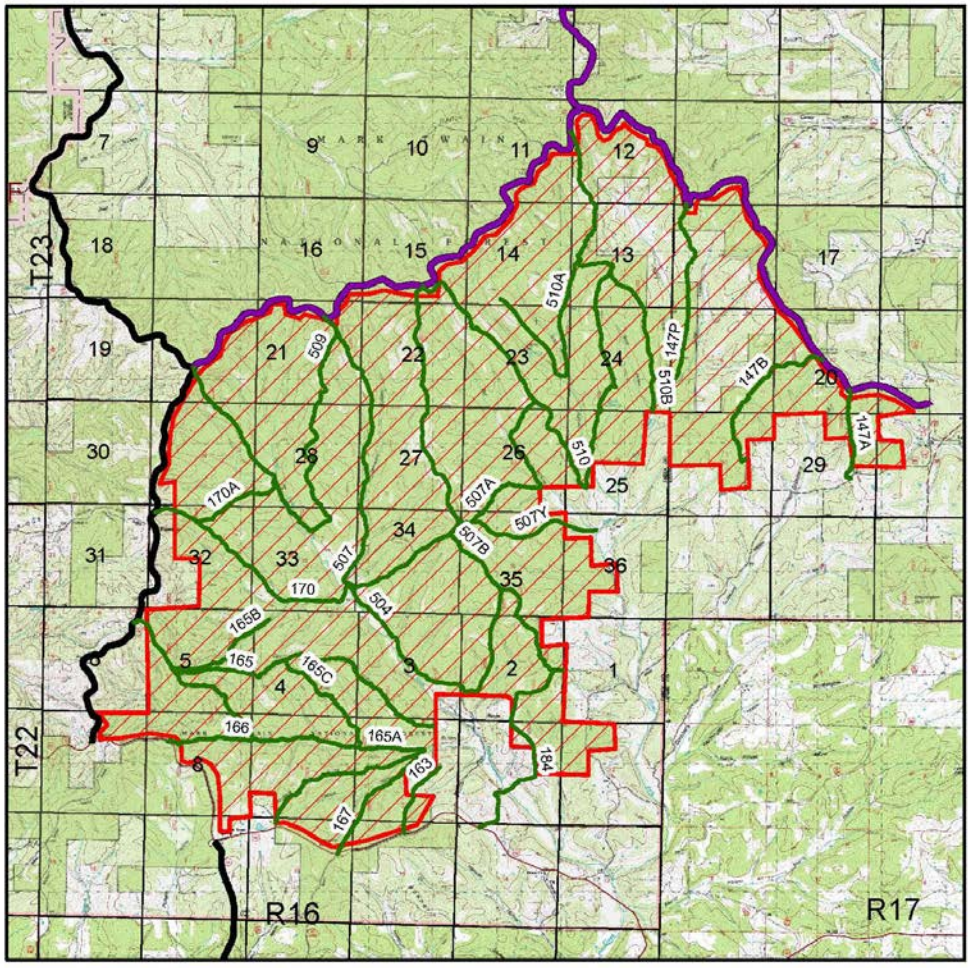

Legend

- Big_Creek_Closure
- BigCreekClosureRoads
- Gladetop Trail Road
- Hwy 125

Basic Ownership

OWNERCLASSIFICATION

- NON-FS
- USDA FOREST SERVICE

N
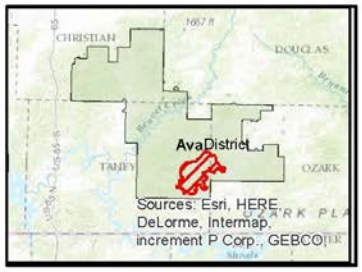
0 0.75 1.5 Miles