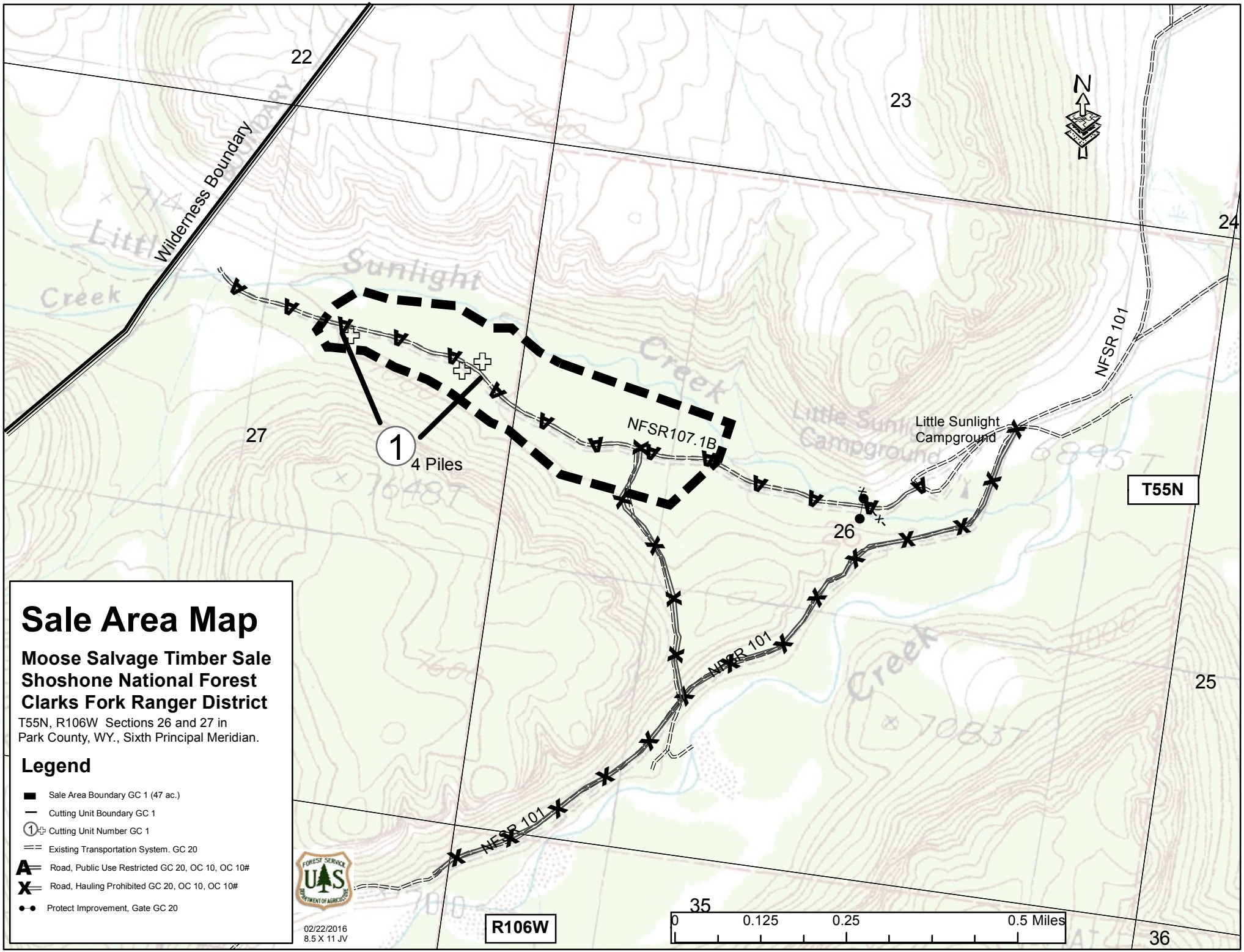
Sale Area Map
Moose Salvage Timber Sale
Shoshone National Forest
Clarks Fork Ranger District
T55N, R106W Sections 26 and 27 in
Park County, WY., Sixth Principal Meridian.
Legend
Sale Area Boundary GC 1 (47 ac.)
Cutting Unit Boundary GC 1
Cutting Unit Number GC 1
Existing Transportation System. GC 20
Road, Public Use Restricted GC 20, OC 10, OC 10#
Road, Hauling Prohibited GC 20, OC 10, OC 10#
Protect Improvement, Gate GC 20
02/22/2016
8.5 X 11 JV
Wilderness Boundary
22
23
24
25
26
27
35
36
N
1
4 Piles
NFSR107.1B
NFSR 101
Little Sunlight Campground
Little Sunlight Creek
T55N
R106W
0
0.125
0.25
0.5 Miles