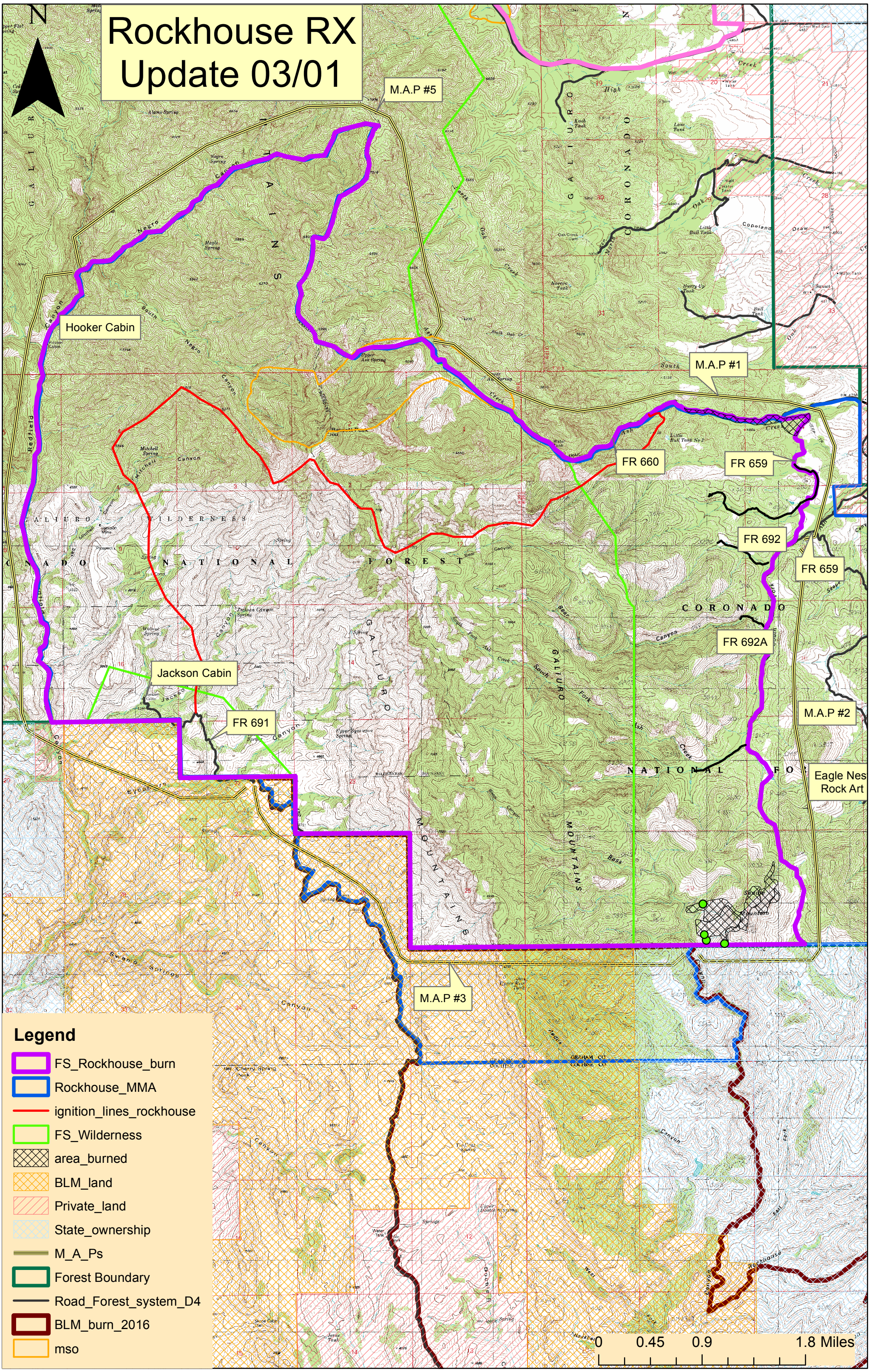Rockhouse RX Update 03/01