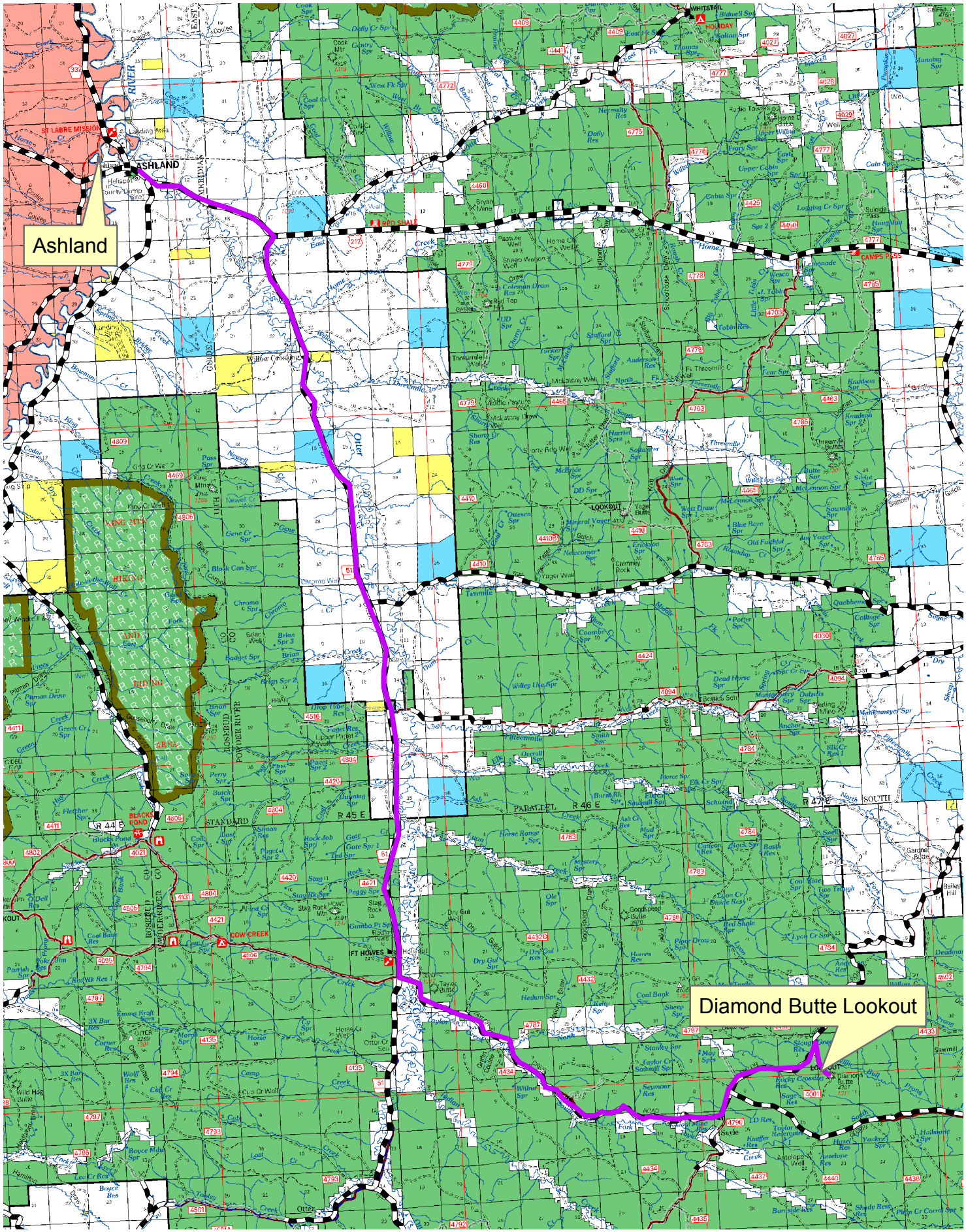Route to Diamond Butte Lookout