For a map showing roads to the trash sites, look at Sunny Hill Sites Map.

Driving to Sunny Hill Zone
Project Spring Clean

Scan this code to get a digital copy of this map. This will work in the Avenza Map App

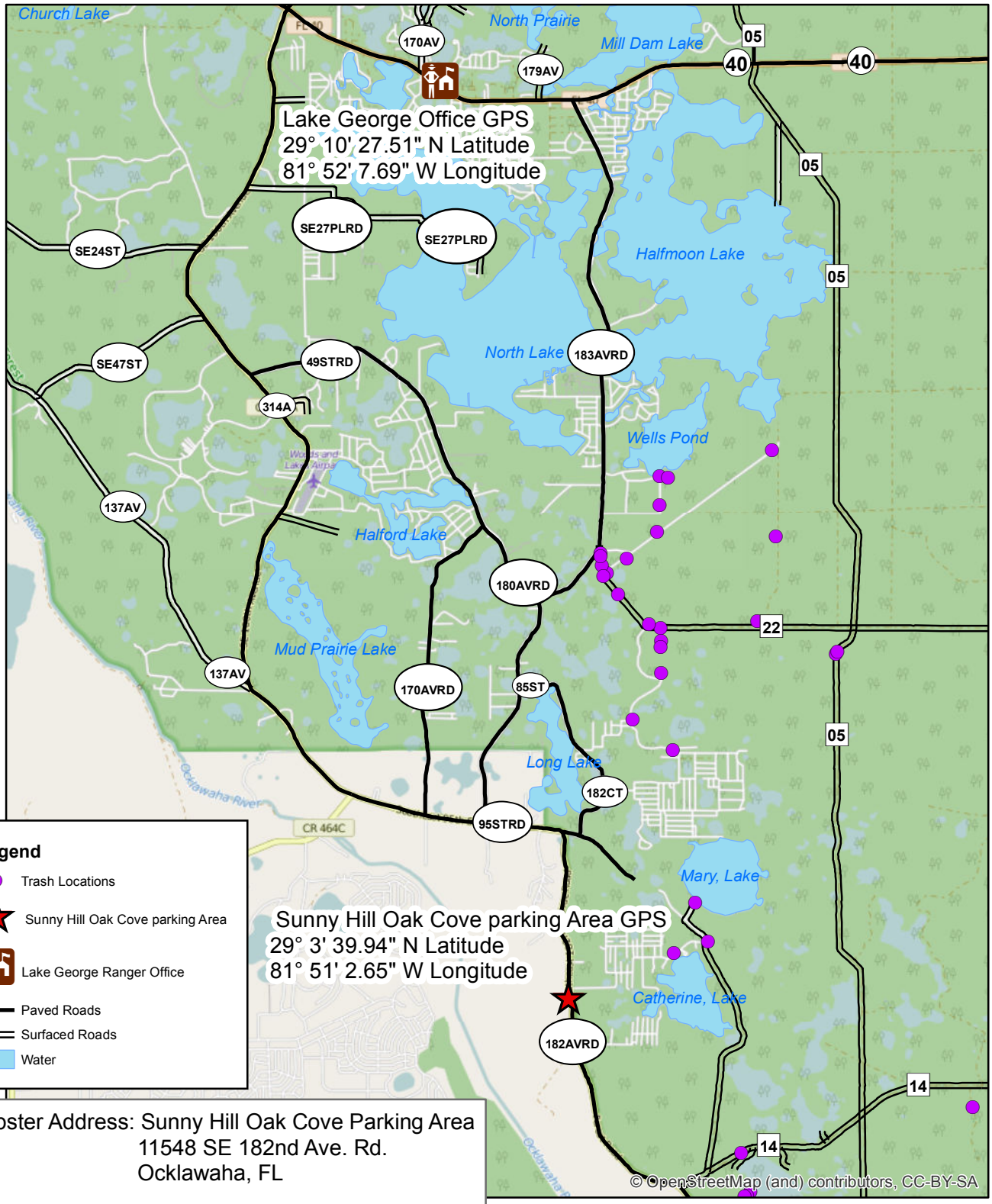

Dumpster Address: Sunny Hill Oak Cove Parking Area
11548 SE 182nd Ave. Rd.
Ocklawaha, FL

Contact Person: FWC Contact (###)-###-####

NOTE: Tires will be taken at the Lake George Office

N

0 0.5 1 2 Miles

Date: 4/13/2016