For a map showing how to drive from the Lake George Office, look at the Driving to Sunny Hill Zone Map

Sunny Hill Sites
Project Spring Clean

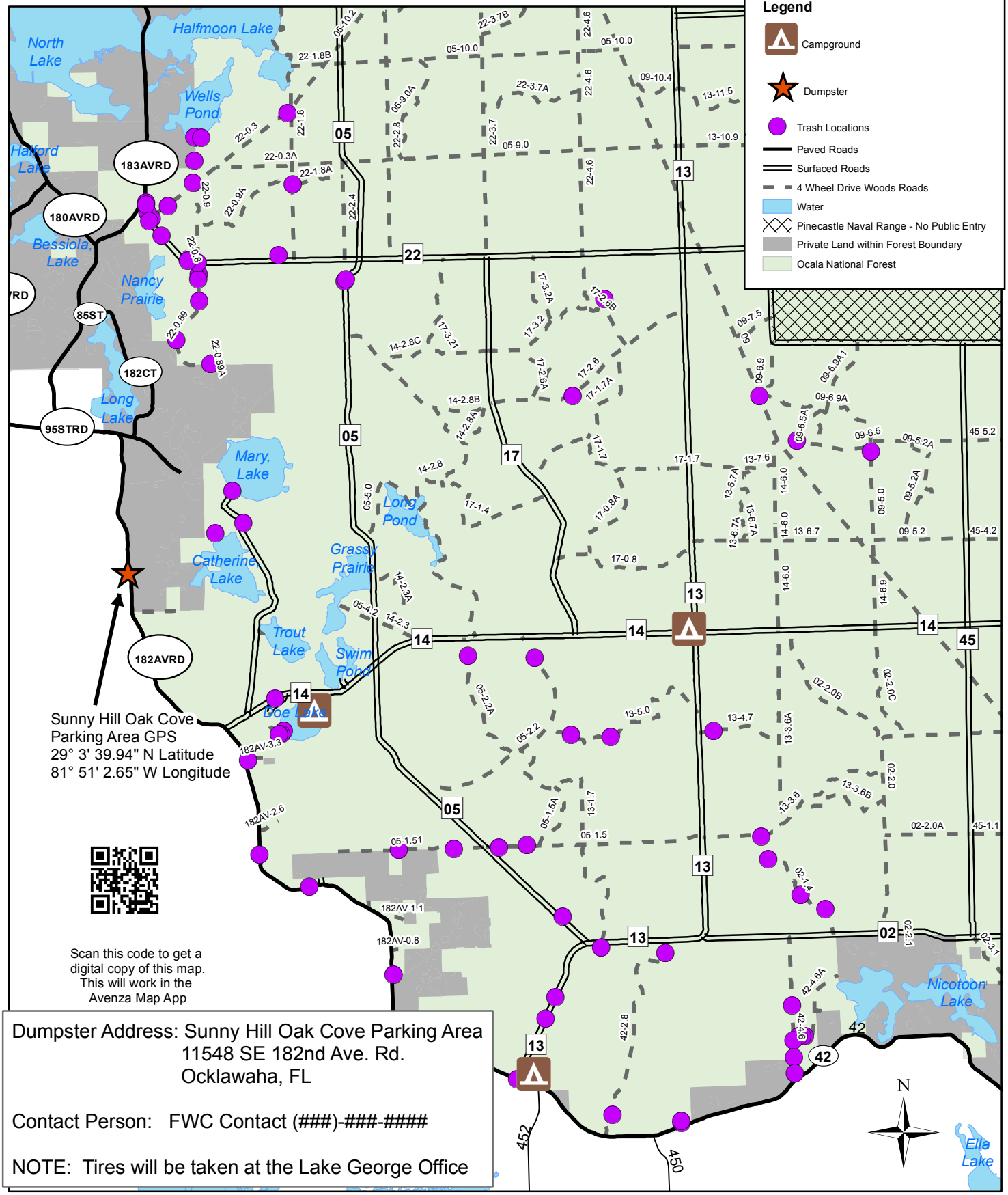

Dumpster Address: Sunny Hill Oak Cove Parking Area
11548 SE 182nd Ave. Rd.
Ocklawaha, FL

Contact Person: FWC Contact (###)-###-####

NOTE: Tires will be taken at the Lake George Office

Date: 4/13/2016