For a map showing roads to the trash sites, look at Sunny Hill Sites Map.

# Driving to Sunny Hill Zone Project Spring Clean

Scan this code to get a digital copy of this map. This will work in the Avenza Map App

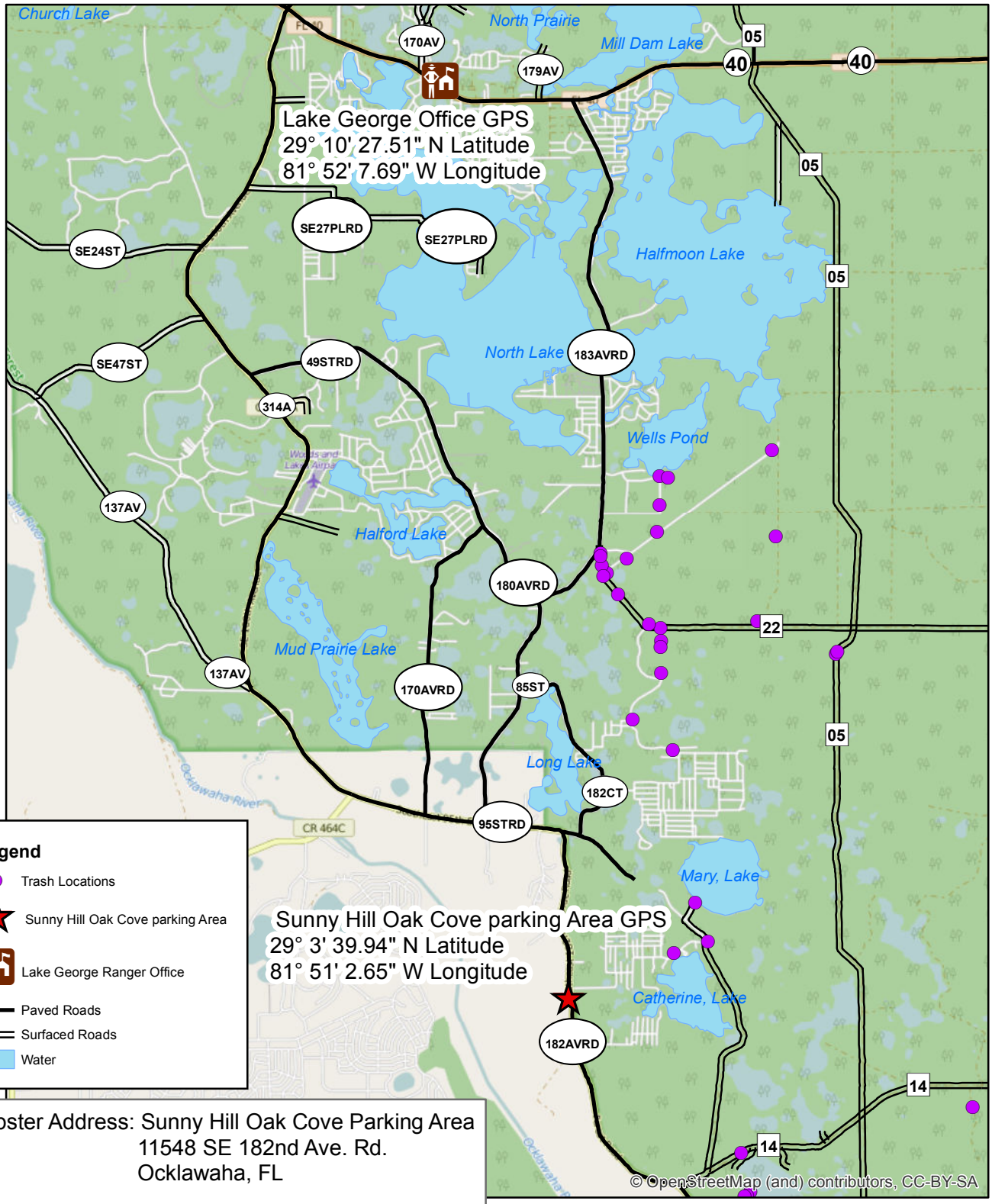


**Legend**

- Trash Locations
- Sunny Hill Oak Cove parking Area
- Lake George Ranger Office
- Paved Roads
- Surfaced Roads
- Water

Dumpster Address: Sunny Hill Oak Cove Parking Area
11548 SE 182nd Ave. Rd.
Ocklawaha, FL

Contact Person: FWC Contact (352) 789-2245

NOTE: Tires will be taken at the Lake George Office

N

0 0.5 1 2 Miles

Date: 4/13/2016