Prescribed Fire Public Information Fact Sheet

- Project Name: Nabokov's Blue

- Information Contact: Tofte Ranger District (218)663-8060

- Date of Burn: Spring 2014

- Location: T61N, R5W, Section 2 and 3- 4 miles southwest of Sawbill Lake Campground
  T62N, R1W, Section 1 and 12 3 miles East of Two Island Lake campground

- Project Size: 10 units ranging in size from 17 acres to ½ acre totaling 62 acres

- Project Description: Fire will be used as a tool to stimulate new growth of Dwarf Bilberry, stimulate growth of Blue Berry and reduce brush to keep sites in an open condition. This will promote habitat for the extremely rare Nabokov Blue Butterfly.

- Closures: None

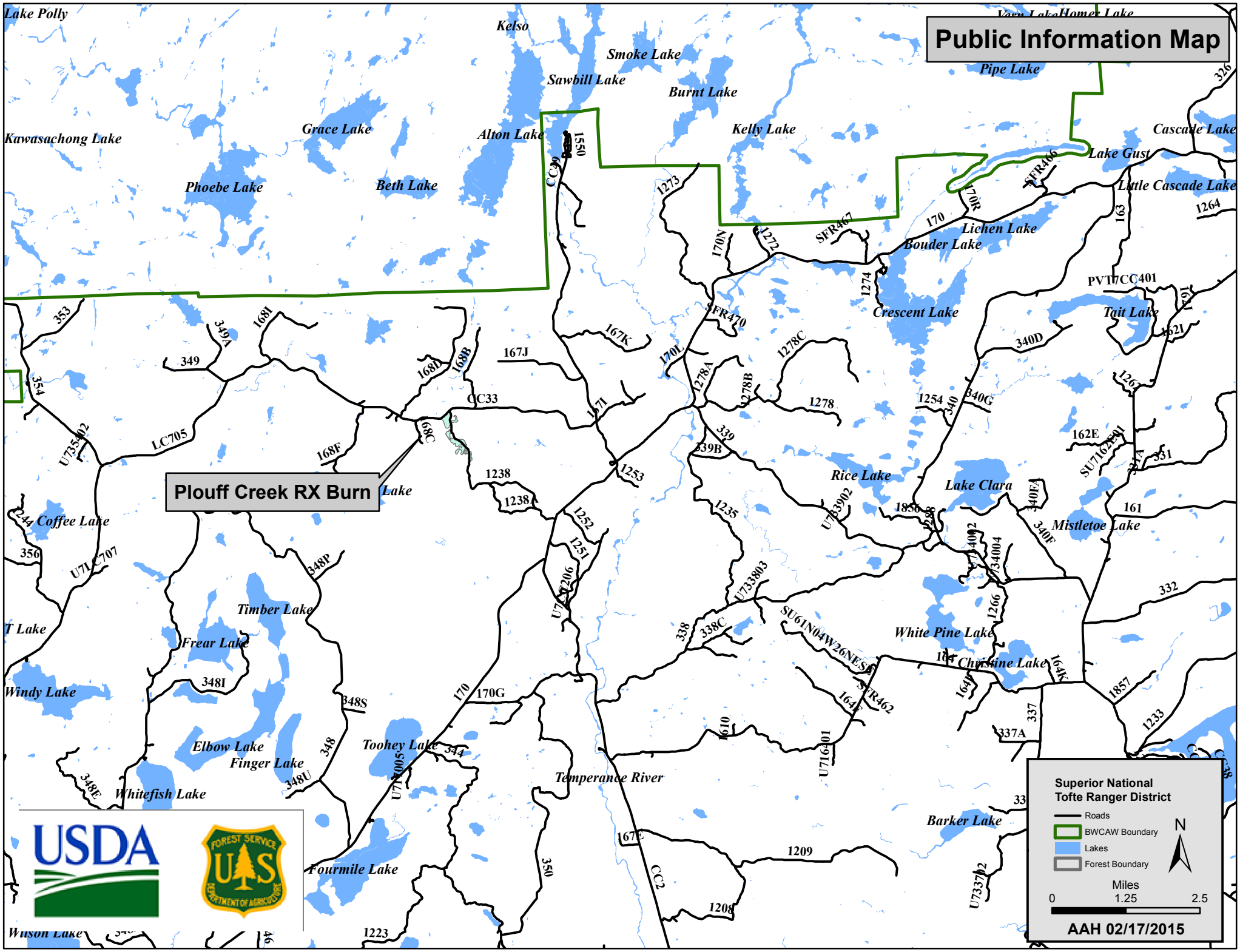
Public Information Map
Plouff Creek RX Burn
Lake Polly
Kelso
Smoke Lake
Sawbill Lake
Burnt Lake
Pipe Lake
Kawasachong Lake
Grace Lake
Alton Lake
Kelly Lake
Cascade Lake
Lake Gust
Little Cascade Lake
Phoebe Lake
Beth Lake
Lichen Lake
Bouder Lake
Crescent Lake
Tait Lake
Rice Lake
Lake Clara
Mistletoe Lake
Coffee Lake
Timber Lake
Frear Lake
Windy Lake
White Pine Lake
Christine Lake
Elbow Lake
Finger Lake
Toohey Lake
Temperance River
Whitefish Lake
Barker Lake
Fourmile Lake
Wilson Lake
Superior National
Tofte Ranger District
Roads
BWCAW Boundary
Lakes
Forest Boundary
N
Miles
0
1.25
2.5
AAH 02/17/2015
USDA
FOREST SERVICE
U.S. DEPARTMENT OF AGRICULTURE