North Kaibab Ranger District
2016 Personal Use
Dead Fuelwood Gathering and Restricted "No Cutting" Areas

PERSONAL USE
DEAD FUELWOOD
COLLECTION SEASON
MAY 2 - NOVEMBER 30

This Permit is For
DEAD WOOD ONLY

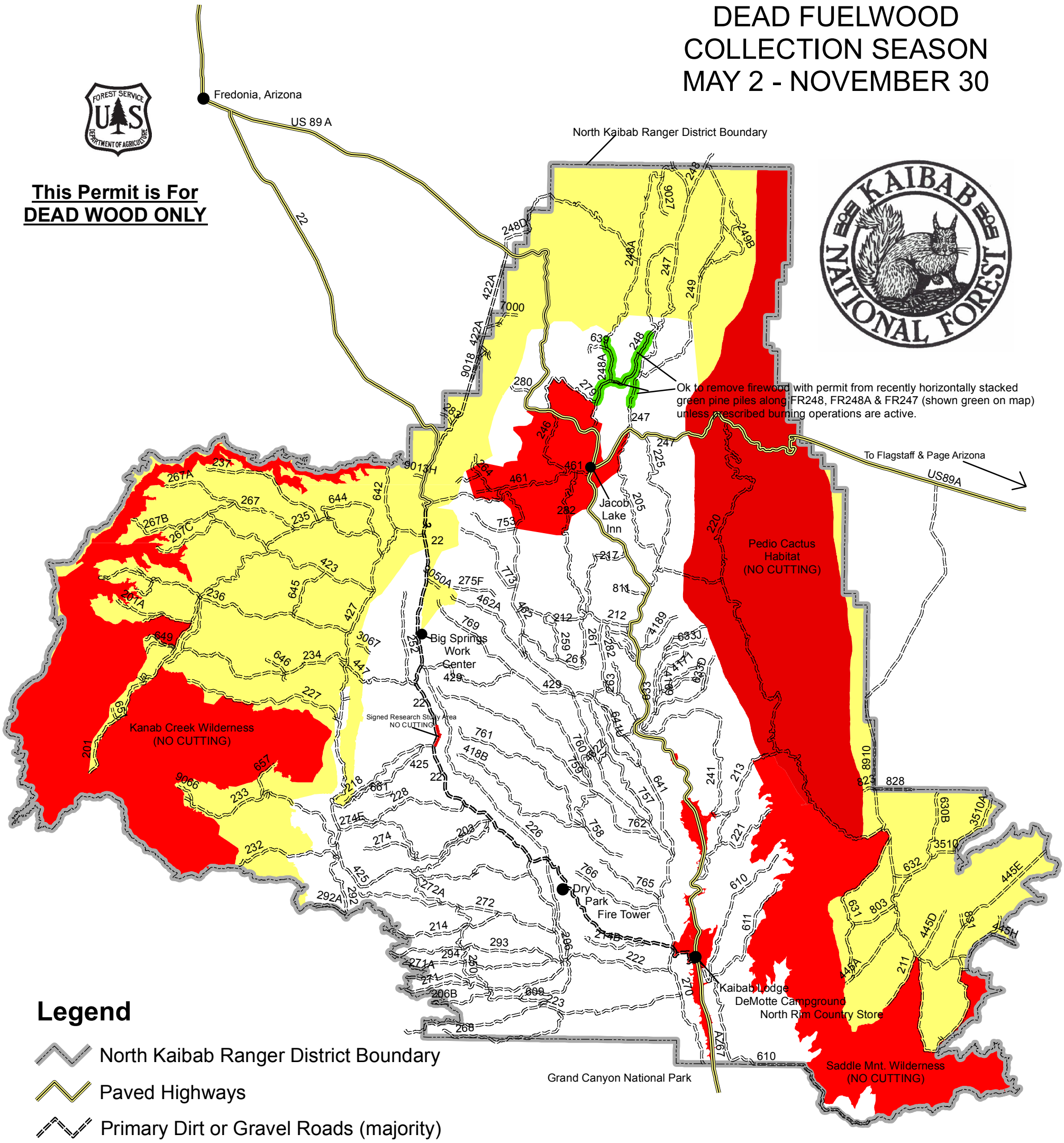

Legend

- North Kaibab Ranger District Boundary
- Paved Highways
- Primary Dirt or Gravel Roads (majority)

Approved Cutting Areas:

The white area on Map (within District Boundary) is approved for fuelwood gathering. Within the ponderosa pine, aspen, spruce &/or fir habitat, driving beyond 30 feet off roads to look for wood is prohibited. However, if legal dead wood (as defined by permit) is located beyond 30' via hiking, horseback or visually spotting from the road then permittees are authorized to make one trip in and out.

The green areas on map contain ponderosa pine piles located on Forest Service Roads 248, 248A and 247. Fuelwood gathering is permitted from these HORIZONTALLY STACKED PILES if there is no fire activity in the area.

Yellow areas on map contain pinyon and juniper. Gathering of dead fuelwood is permitted but motorized vehicles are NOT authorized beyond 30 feet off roads.

No Cutting/No Gathering Areas:

The red areas are prohibited from ALL cutting and gathering of fuelwood. These areas include timber sale & thinning contract areas; research areas, wilderness areas, pediocactus habitat and meadows. Off-road motorized travel is prohibited in meadows such as Little Round Valley, Little Pleasant Valley & DeMotte Park.

N W E S

0 1.75 3.5 7 10.5 14 Miles

Map Scale

Rev. 4/20/2016