Ochoco National Forest

Woodcutting Map WEST Side

OPENS: May 1, 2016

CLOSES: November 30, 2016

Road areas **OPEN** to woodcutting are shown in color.

Areas open to woodcutting but **NOT** motorized access are shown in WHITE.

Motorized access for firewood cutting and gathering is only allowed within 600 feet of the centerline of designated roads shown on the firewood synopsis.

Motorized access across streams within 600 feet is PROHIBITED.

Travel Management Areas (Green Dot) include year long road closures in South Boundary and seasonal closures in Rager from September 28 - November 13, 2016.

Motorized access for firewood cutting is only allowed within 300 feet of open green dot roads in the South Boundary and Rager Travel Management Areas during the period of restriction. Consult the South Boundary and Rager green dot maps.

Old growth areas are NOT open to woodcutting. These areas are excluded on the firewood map.

Do not remove firewood within 150 feet (or as otherwise posted) of streams, springs, ponds, wet areas, or floodplains. This supersedes Rule #5 on page 3 of the 2016 Firewood Synopsis.

WOOD YOU CAN CUT:

Only **down** ponderosa pine, western larch, Douglas-fir, and white fir trees.

Standing dead or down lodgepole pine trees.

Any juniper tree, live or dead, less than 22" diameter outside bark, measured 12" above the ground.

PLEASE REMEMBER:

Wood is important for fish habitat.Wood forms pools, creates cover and cool deep water for aquatic species.

Please leave gates as you find them to facilitate cattlegrazing.

READ the Complete List of Rules & Regulations in the 2016 Synopsis.

To report illegal woodcutting or illegal off-road travel all your local ranger station with details;

Ochoco NF, Lookout Mountain R.D. and Paulina Ranger District (541) 416-6500

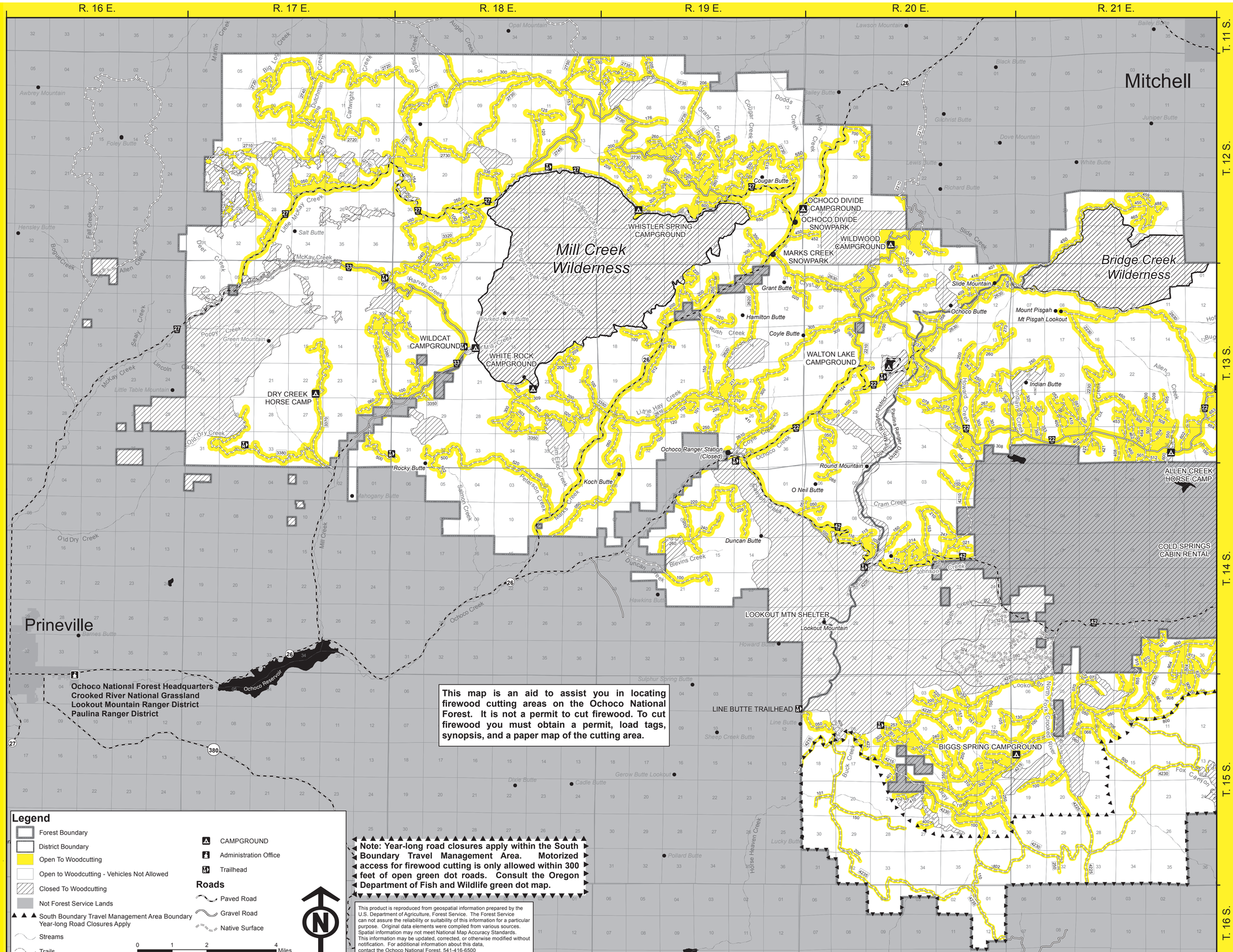

Ochoco National Forest

Woodcutting Map WEST Side

OPENS: May 1, 2016

CLOSES: November 30, 2016

Road areas **OPEN** to woodcutting are shown in **color**.

Areas open to woodcutting but **NOT** motorized access are shown in **WHITE**.

Motorized access for firewood cutting and gathering is only allowed within 600 feet of the centerline of designated roads shown on the firewood synopsis.

Motorized access across streams within 600 feet is PROHIBITED.

Travel Management Areas (Green Dot) include year long road closures in South Boundary and seasonal closures in Rager from September 28 - November 13, 2016.

Motorized access for firewood cutting is only allowed within 300 feet of open green dot roads in the South Boundary and Rager Travel Management Areas during the period of restriction. Consult the South Boundary and Rager green dot maps.

Old growth areas are NOT open to woodcutting. These areas are excluded on the firewood map.

Do not remove firewood within 150 feet (or as otherwise posted) of streams, springs, ponds, wet areas, or floodplains. This supersedes Rule #5 on page 3 of the 2016 Firewood Synopsis.

WOOD YOU CAN CUT:

Only **down** ponderosa pine, western larch, Douglas-fir, and white fir trees.

Standing dead or down lodgepole pine trees.

Any juniper tree, live or dead, less than 22" diameter outside bark, measured 12" above the ground.

PLEASE REMEMBER:

Wood is important for fish habitat.Wood forms pools, creates cover and cool deep water for aquatic species.

Please leave gates as you find them to facilitate cattlegrazing.

READ the Complete List of Rules & Regulations in the 2016 Synopsis.

To report illegal woodcutting or illegal off-road travel all your local ranger station with details;
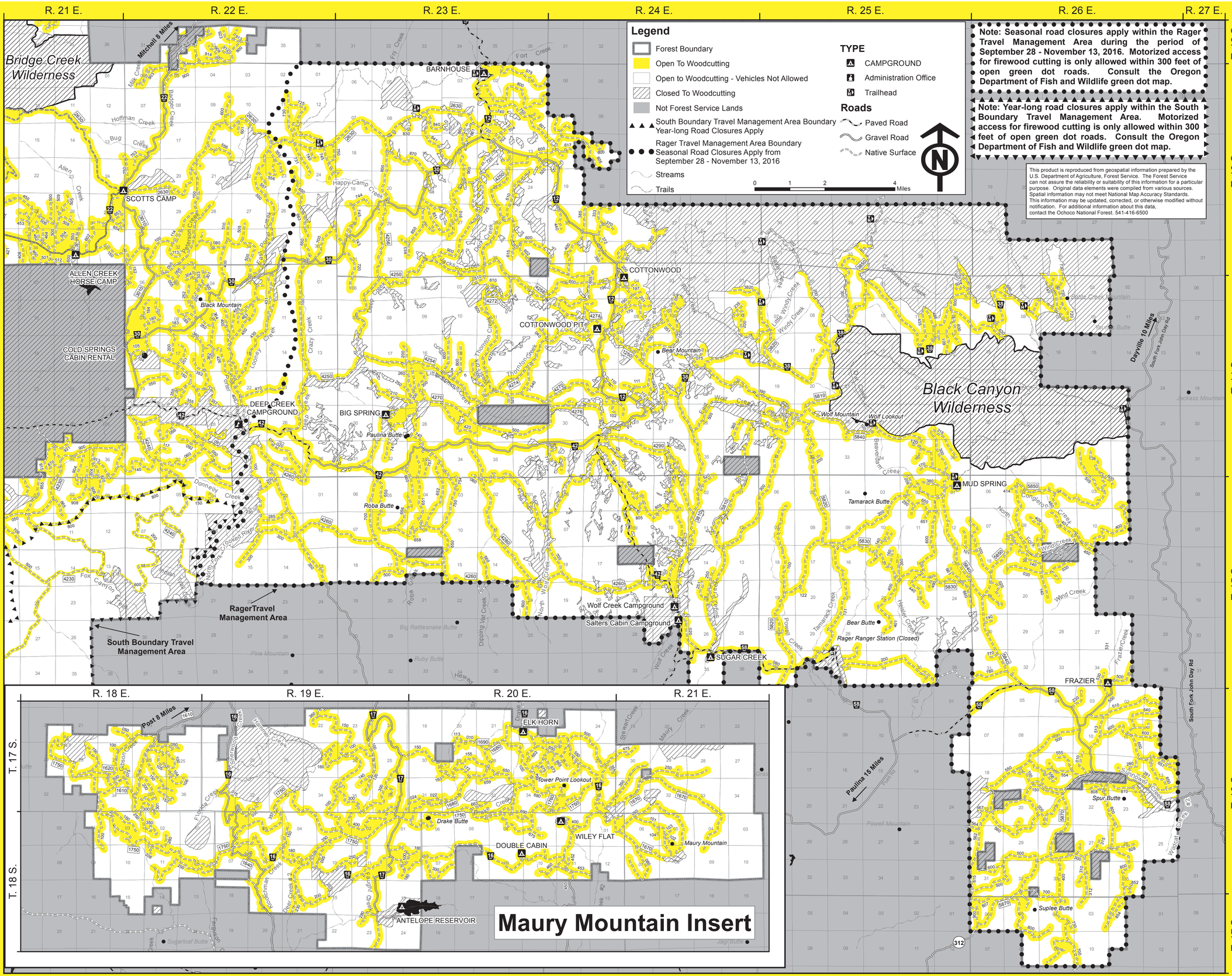
Ochoco NF, Lookout Mountain R.D. and Paulina Ranger District (541) 416-6500