Deschutes National Forest

Bend-Fort Rock Ranger District

Woodcutting Map

2016

OPENS: May 2, 2016

CLOSES: November 30, 2016

Forest Service
United States Department of Agriculture

YOU CAN CUT AND REMOVE:
All species of standing dead trees or down dead trees, less Than 24" in diameter (75" circumference), measured 12 inches above the root collar, located within 150' of the road edge. Roads open to woodcutting are highlighted in yellow on map.

AREA RULES AND REGULATIONS:
In addition to Rules and Regulations listed in your 2016 Central Oregon Personal Use Firewood Synopsis, the following rules apply:

- ✓ Vehicles must stay on roads or road shoulders. (Road shoulder defined as within 20' of the road edge). Off road travel is not allowed.
- ✓ Travel Management: Motorized travel for the purpose of firewood harvest must comply with restrictions found on Forest Service Motor Vehicle Use Maps. Seasonal closures including Fox Butte Green Dot from Sept. 28th 2016 to Oct. 12th 2016 will be enforced.
- ✓ No winching of material is allowed.
- ✓ Do not cut, remove, or disturb material that has been piled for burning.
- ✓ Slash must be lopped and scattered so that it lies no more than 12 inches from the ground. All slash must be kept clear of roads and ditches.
- ✓ This map, along with the Central Oregon Personal Use Firewood Synopsis, permit and load tags must be in the possession of the permittee while cutting, loading, and transporting firewood.
- ✓ Leave gates as found to facilitate cattle grazing.
- ✓ Under the Archaeological Resource Protection Act it is illegal to damage, deface, excavate, or remove objects at archaeological sites, punishable by prison time and a substantial fine.

Woodcutting is prohibited in the following areas:

- Roads not highlighted in yellow as open to woodcutting. (These areas include, but are not limited to: Newberry National Volcanic Monument, old growth areas, and Research natural areas)
- All posted timber sales.
- Within 300' of all utility lines
- Within ¼ mile of developed recreation sites.
- Within 200' of any cave.
- Within 300' of riparian areas (Defined as springs, streams, wet meadows, floodplains and overflow channels).
- All other areas posted closed to woodcutting.

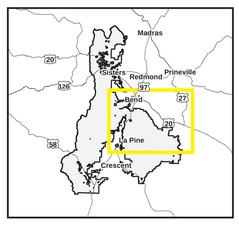

- Forest Boundary
- Open To Woodcutting
- Newberry N. V. Monument
- Non-FS Land
- Waterbody
- Campground
- Camping Area
- Day Use Area
- Snowpark
- Peaks
- Major Streams

Roads

- Paved Road
- Gravel Road
- Native Surface

0 0.5 1 1.5 2 Miles

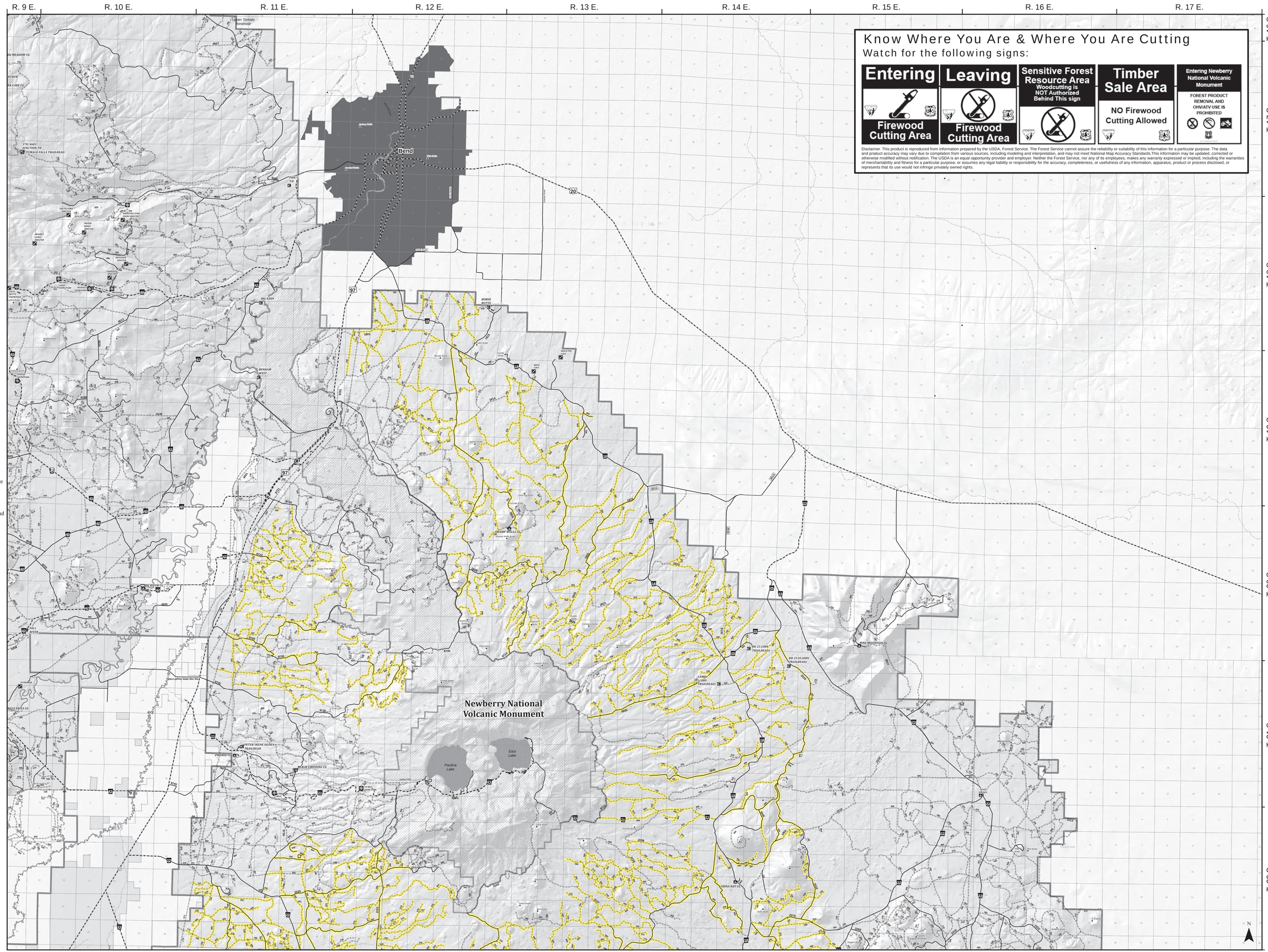

Know Where You Are & Where You Are Cutting

Watch for the following signs:

Disclaimer. This product is reproduced from information prepared by the USDA, Forest Service. The Forest Service cannot assure the reliability or suitability of this information for a particular purpose. The data and product accuracy may vary due to compilation from various sources, including modeling and interpretation, and may not meet National Map Accuracy Standards.This information may be updated, corrected or otherwise modified without notification. The USDA is an equal opportunity provider and employer. Neither the Forest Service, nor any of its employees, makes any warranty expressed or implied, including the warranties of merchantability and fitness for a particular purpose, or assumes any legal liability or responsibility for the accuracy, completeness, or usefulness of any information, apparatus, product or process disclosed, or represents that its use would not infringe privately owned rights.