Order Number: 04-16-05-R

ORDER
USDA - FOREST SERVICE
COCONINO NATIONAL FOREST
STEHR LAKE AREA

CAMPFIRE RESTRICTION

Pursuant to Title 36 CFR 261.50 (a) and (b), the following acts are prohibited in areas as described in this Order on National Forest System lands administered by the Coconino National Forest, in Yavapai County, Arizona, and as depicted on the attached map, hereby incorporated into this Order as Exhibit A.

PROHIBITIONS:

1. Building, maintaining, attending or using a fire, campfire or stove fire is prohibited within the entire restricted area; **36 CFR 261.52(a)**

   Exception: the use of pressurized liquid or gas stove is permitted.

EXEMPTIONS:

Pursuant to 36 CFR 261.50 (e) the following persons are exempt from this order:

1. Any Federal, State, or local officer, or member of an organized rescue or fire fighting force in the performance of an official duty; and
2. Person(s) with a Forest Service permit specifically authorizing the otherwise prohibited act or omission.

AREA DESCRIBED:

This area is known as the Stehr Lake area and is accessed by Highway 260, east of Camp Verde, or Highway 87, north of Strawberry. The restricted area's southern boundary is at the intersection of Forest Road 502 and a point known as Ike Saddle. The restricted area continues 1.87 miles along Forest Road 502 in a northeasterly direction to the point at which Forest Road 502 deviates to within ¼ mile of Fossil Creek.

Fires and glass containers are prohibited within ¼ mile on either side of Forest Road 502 beginning at the intersection of Forest Road 502 and Ike Saddle and northeast along Forest Road 502, 1.87 miles to the point at which Forest Road 502 deviates to within ¼ mile of Fossil Creek. The entire restricted area is shown on the attached map.

PURPOSE:

This order is needed to protect the public and nearby communities from the threat of wildfire.

IMPLEMENTATION:

1. This Order will be in effect when signed and shall remain in effect until October 1, 2016 or until rescinded, whichever event occurs first.

2. This Order rescinds, replaces and supersedes any previous Orders prohibiting the same acts covered by this Order in that area addressed by Exhibit A.

Done at Flagstaff, Arizona this 29th day of April, 2016.

/S/ *Laura Jo West*
LAURA JO WEST
Forest Supervisor
Coconino National Forest

Order Number: 04-16-05-R

Violation of this Order is punishable as a Class B misdemeanor by a fine of not more than $5,000.00 for individuals, and $10,000.00 for organizations and/or imprisonment for not more than six (6) months**,** or both. [Title 16 USC 551, Title 18 USC 3885, Title 18 USC 3571, and Title 18 USC 3581].

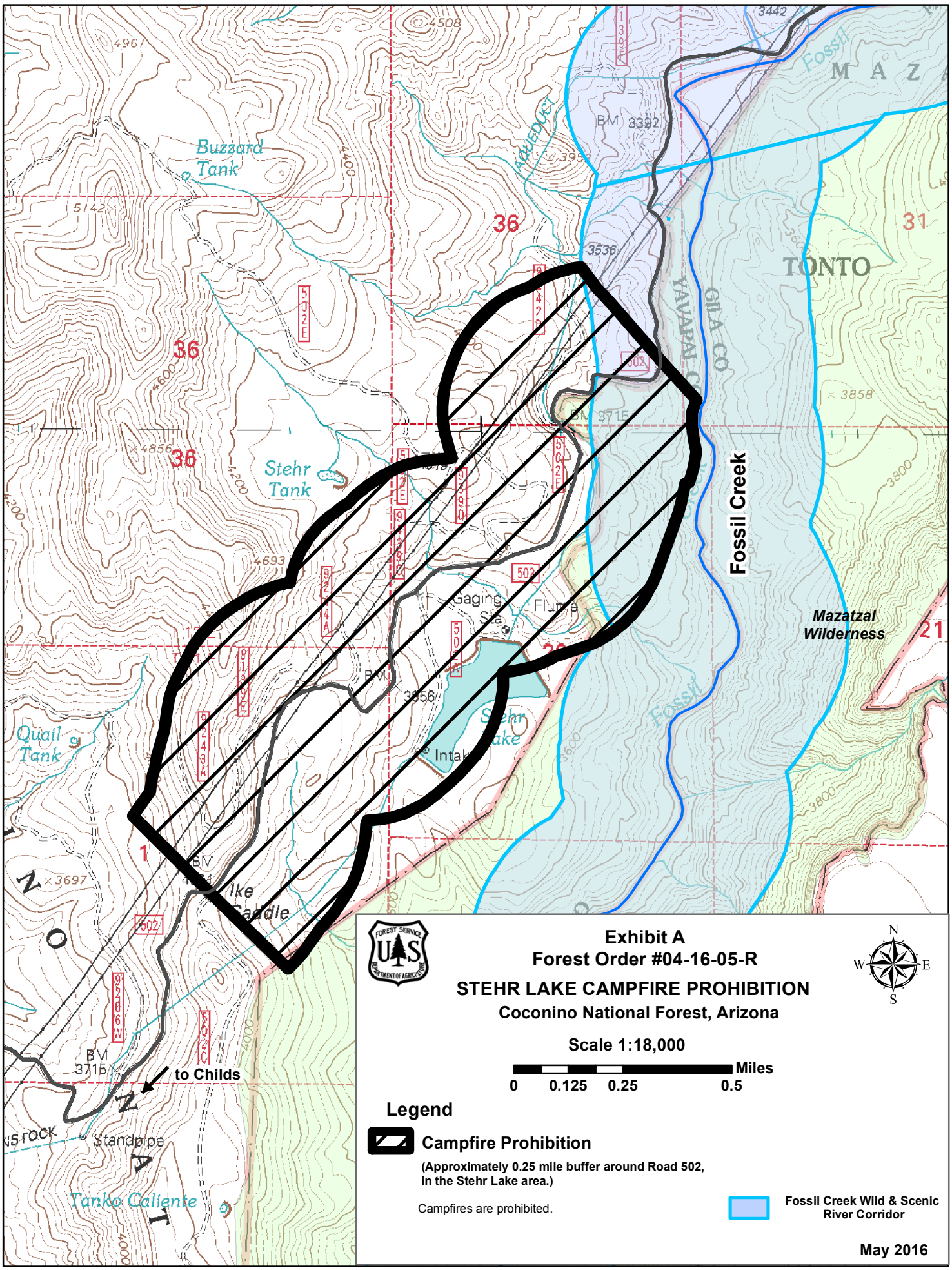
Buzzard Tank
Stehr Tank
Quail Tank
Tanko Caliente
Standpipe
Gaging Sta.
Flume
Intake
Stehr Lake
Lake Saddle
AQUEDUCT
Fossil Creek
Mazatzal Wilderness
TONTO
YAVAPAI CO
GILA CO
to Childs
36
31
21
1
BM 3392
BM 3715
BM 3556
BM 3715
3442
3536
3858
4508
4961
5142
4856
4693
3697
4000
4200
4400
4600
3800
3600
502
502E
502C
502A
502H
502F
502D
502G
502J
502K
9243A
9206W
9243E
9243C
9243D
9243B
9243F
9243G
9243H
9243J
9243K
9243L
9243M
9243N
9243P
9243Q
9243R
9243S
9243T
9243U
9243V
9243W
9243X
9243Y
9243Z
9243AA
9243AB
9243AC
9243AD
9243AE
9243AF
9243AG
9243AH
9243AI
9243AJ
9243AK
9243AL
9243AM
9243AN
9243AO
9243AP
9243AQ
9243AR
9243AS
9243AT
9243AU
9243AV
9243AW
9243AX
9243AY
9243AZ
9243BA
9243BB
9243BC
9243BD
9243BE
9243BF
9243BG
9243BH
9243BI
9243BJ
9243BK
9243BL
9243BM
9243BN
9243BO
9243BP
9243BQ
9243BR
9243BS
9243BT
9243BU
9243BV
9243BW
9243BX
9243BY
9243BZ
9243CA
9243CB
9243CC
9243CD
9243CE
9243CF
9243CG
9243CH
9243CI
9243CJ
9243CK
9243CL
9243CM
9243CN
9243CO
9243CP
9243CQ
9243CR
9243CS
9243CT
9243CU
9243CV
9243CW
9243CX
9243CY
9243CZ
9243DA
9243DB
9243DC
9243DD
9243DE
9243DF
9243DG
9243DH
9243DI
9243DJ
9243DK
9243DL
9243DM
9243DN
9243DO
9243DP
9243DQ
9243DR
9243DS
9243DT
9243DU
9243DV
9243DW
9243DX
9243DY
9243DZ
9243EA
9243EB
9243EC
9243ED
9243EE
9243EF
9243EG
9243EH
9243EI
9243EJ
9243EK
9243EL
9243EM
9243EN
9243EO
9243EP
9243EQ
9243ER
9243ES
9243ET
9243EU
9243EV
9243EW
9243EX
9243EY
9243EZ
9243FA
9243FB
9243FC
9243FD
9243FE
9243FF
9243FG
9243FH
9243FI
9243FJ
9243FK
9243FL
9243FM
9243FN
9243FO
9243FP
9243FQ
9243FR
9243FS
9243FT
9243FU
9243FV
9243FW
9243FX
9243FY
9243FZ
9243GA
9243GB
9243GC
9243GD
9243GE
9243GF
9243GG
9243GH
9243GI
9243GJ
9243GK
9243GL
9243GM
9243GN
9243GO
9243GP
9243GQ
9243GR
9243GS
9243GT
9243GU
9243GV
9243GW
9243GX
9243GY
9243GZ
9243HA
9243HB
9243HC
9243HD
9243HE
9243HF
9243HG
9243HH
9243HI
9243HJ
9243HK
9243HL
9243HM
9243HN
9243HO
9243HP
9243HQ
9243HR
9243HS
9243HT
9243HU
9243HV
9243HW
9243HX
9243HY
9243HZ
9243IA
9243IB
9243IC
9243ID
9243IE
9243IF
9243IG
9243IH
9243II
9243IJ
9243IK
9243IL
9243IM
9243IN
9243IO
9243IP
9243IQ
9243IR
9243IS
9243IT
9243IU
9243IV
9243IW
9243IX
9243IY
9243IZ
9243JA
9243JB
9243JC
9243JD
9243JE
9243JF
9243JG
9243JH
9243JI
9243JJ
9243JK
9243JL
9243JM
9243JN
9243JO
9243JP
9243JQ
9243JR
9243JS
9243JT
9243JU
9243JV
9243JW
9243JX
9243JY
9243JZ
9243KA
9243KB
9243KC
9243KD
9243KE
9243KF
9243KG
9243KH
9243KI
9243KJ
9243KK
9243KL
9243KM
9243KN
9243KO
9243KP
9243KQ
9243KR
9243KS
9243KT
9243KU
9243KV
9243KW
9243KX
9243KY
9243KZ
9243LA
9243LB
9243LC
9243LD
9243LE
9243LF
9243LG
9243LH
9243LI
9243LJ
9243LK
9243LL
9243LM
9243LN
9243LO
9243LP
9243LQ
9243LR
9243LS
9243LT
9243LU
9243LV
9243LW
9243LX
9243LY
9243LZ
9243MA
9243MB
9243MC
9243MD
9243ME
9243MF
9243MG
9243MH
9243MI
9243MJ
9243MK
9243ML
9243MM
9243MN
9243MO
9243MP
9243MQ
9243MR
9243MS
9243MT
9243MU
9243MV
9243MW
9243MX
9243MY
9243MZ
9243NA
9243NB
9243NC
9243ND
9243NE
9243NF
9243NG
9243NH
9243NI
9243NJ
9243NK
9243NL
9243NM
9243NN
9243NO
9243NP
9243NQ
9243NR
9243NS
9243NT
9243NU
9243NV
9243NW
9243NX
9243NY
9243NZ
9243OA
9243OB
9243OC
9243OD
9243OE
9243OF
9243OG
9243OH
9243OI
9243OJ
9243OK
9243OL
9243OM
9243ON
9243OO
9243OP
9243OQ
9243OR
9243OS
9243OT
9243OU
9243OV
9243OW
9243OX
9243OY
9243OZ
9243PA
9243PB
9243PC
9243PD
9243PE
9243PF
9243PG
9243PH
9243PI
9243PJ
9243PK
9243PL
9243PM
9243PN
9243PO
9243PP
9243PQ
9243PR
9243PS
9243PT
9243PU
9243PV
9243PW
9243PX
9243PY
9243PZ
9243QA
9243QB
9243QC
9243QD
9243QE
9243QF
9243QG
9243QH
9243QI
9243QJ
9243QK
9243QL
9243QM
9243QN
9243QO
9243QP
9243QR
9243QS
9243QT
9243QU
9243QV
9243QW
9243QX
9243QY
9243QZ
9243RA
9243RB
9243RC
9243RD
9243RE
9243RF
9243RG
9243RH
9243RI
9243RJ
9243RK
9243RL
9243RM
9243RN
9243RO
9243RP
9243RQ
9243RR
9243RS
9243RT
9243RU
9243RV
9243RW
9243RX
9243RY
9243RZ
9243SA
9243SB
9243SC
9243SD
9243SE
9243SF
9243SG
9243SH
9243SI
9243SJ
9243SK
9243SL
9243SM
9243SN
9243SO
9243SP
9243SQ
9243SR
9243SS
9243ST
9243SU
9243SV
9243SW
9243SX
9243SY
9243SZ
9243TA
9243TB
9243TC
9243TD
9243TE
9243TF
9243TG
9243TH
9243TI
9243TJ
9243TK
9243TL
9243TM
9243TN
9243TO
9243TP
9243TQ
9243TR
9243TS
9243TT
9243TU
9243TV
9243TW
9243TX
9243TY
9243TZ
9243UA
9243UB
9243UC
9243UD
9243UE
9243UF
9243UG
9243UH
9243UI
9243UJ
9243UK
9243UL
9243UM
9243UN
9243UO
9243UP
9243UQ
9243UR
9243US
9243UT
9243UU
9243UV
9243UW
9243UX
9243UY
9243UZ
9243VA
9243VB
9243VC
9243VD
9243VE
9243VF
9243VG
9243VH
9243VI
9243VJ
9243VK
9243VL
9243VM
9243VN
9243VO
9243VP
9243VQ
9243VR
9243VS
9243VT
9243VU
9243VV
9243VW
9243VX
9243VY
9243VZ
9243WA
9243WB
9243WC
9243WD
9243WE
9243WF
9243WG
9243WH
9243WI
9243WJ
9243WK
9243WL
9243WM
9243WN
9243WO
9243WP
9243WQ
9243WR
9243WS
9243WT
9243WU
9243WV
9243WW
9243WX
9243WY
9243WZ
9243XA
9243XB
9243XC
9243XD
9243XE
9243XF
9243XG
9243XH
9243XI
9243XJ
9243XK
9243XL
9243XM
9243XN
9243XO
9243XP
9243XQ
9243XR
9243XS
9243XT
9243XU
9243XV
9243XW
9243XX
9243XY
9243XZ
9243YA
9243YB
9243YC
9243YD
9243YE
9243YF
9243YG
9243YH
9243YI
9243YJ
9243YK
9243YL
9243YM
9243YN
9243YO
9243YP
9243YQ
9243YR
9243YS
9243YT
9243YU
9243YV
9243YW
9243YX
9243YY
9243YZ
9243ZA
9243ZB
9243ZC
9243ZD
9243ZE
9243ZF
9243ZG
9243ZH
9243ZI
9243ZJ
9243ZK
9243ZL
9243ZM
9243ZN
9243ZO
9243ZP
9243ZQ
9243ZR
9243ZS
9243ZT
9243ZU
9243ZV
9243ZW
9243ZX
9243ZY
9243ZZ
Exhibit A
Forest Order #04-16-05-R
STEHR LAKE CAMPFIRE PROHIBITION
Coconino National Forest, Arizona
Scale 1:18,000
Miles
0 0.125 0.25 0.5
N
W
E
S
Legend
Campfire Prohibition
(Approximately 0.25 mile buffer around Road 502, in the Stehr Lake area.)
Campfires are prohibited.
Fossil Creek Wild & Scenic River Corridor
May 2016