Order Number: 04-13-16-120

UNITED STATES DEPARTMENT OF AGRICULTURE
FOREST SERVICE
SALMON-CHALLIS NATIONAL FOREST
LEADORE RANGER DISTRICT

TEMPORARY AREA CLOSURE ORDER
(For Public Safety)

PROHIBITIONS:

Pursuant to Title 36 CFR 261.50 (a) and (b) the following acts are prohibited in the area, on roads, and trails as described in this order, all within the Leadore Ranger District, Salmon-Challis National Forest from April 18th, 2016 through May 23rd, 2016 or until further notice.

1. Going into or being upon the area which is closed as described. **36 CFR 261.53(d)**
2. Being on the roads within the area described. **36 CFR 261.54(e)**
3. Being on the trails within the area described. **36 CFR 261.55 (a)**
4. Entering or being in a body of water in the area described. **36 CFR 261.58(k)**

EXEMPTIONS:

Pursuant to 36 CFR 261.50 (e) the following persons are exempt from this order:

1. Persons with a permit specifically exempting them from the effect of this Order.
2. Any Federal, State, or local officer, or member of an organized rescue or fire fighting force in the performance of an official duty.

AREA DESCRIBED:

In the Area of Timber Creek, beginning on Forest Service Road #105 in T15 N, R 25 E, the NE ¼ Section 35, then continuing South on Forest Service Road #105 to T14 N, R 25 E SE ¼ Section 2, where Forest Service Road #105 Intersects Forest Service Road #64015-A, then SW to the SW Corner of T 14 N, R 25 E of Section 11, then NW to the NW Corner of T 14 N, R 25 E, Section 4, then N to the Intersection of Forest Service Trail #6027, then NE along Forest Service Trail #6027, continuing NE to the Eastern Boundary of Forest Service Land and Private Land in T 15 N, R 25 E SE ¼ of Section 27, then South to the NE Corner of Section 34, then East to the NE Corner of Section 35 to Forest Service Road #105.

PURPOSE:

The Area is closed for Administrative Purposes during this time. If you have any questions, please contact Forest Service Law Enforcement at (208) 756-5114 or the Lemhi County Sheriff's Office at (208) 756-8980.

IMPLEMENTATION:

1. This Order will be in effect when signed and shall remain in effect until further notice.
2. A map identifying the closure area is attached and made part of this Order.
3. Any violation of this prohibition is punishable by a fine of not more than $5,000.00 for individuals, and $10,000.00 for organizations and/or imprisonment for not more than six (6) months. [Title 16 USC 551, Title 18 USC 3571(b)(6), Title 18 USC 3581 (b)(7)].
4. Order supersedes any previous orders prohibiting the same acts covered by this Order

Done at Salmon, Idaho this 12th day of April, 2016.

Charles A. Mark

Charles Mark
Forest Supervisor
Salmon-Challis National Forest

Order Number: 04-13-16-120

Salmon-Challis National Forest- Leadore Ranger District

Temporary Area Closure

Order Number 04-13-16-120
Little Timber Creek Area
April 18, 2016 - May 23, 2016

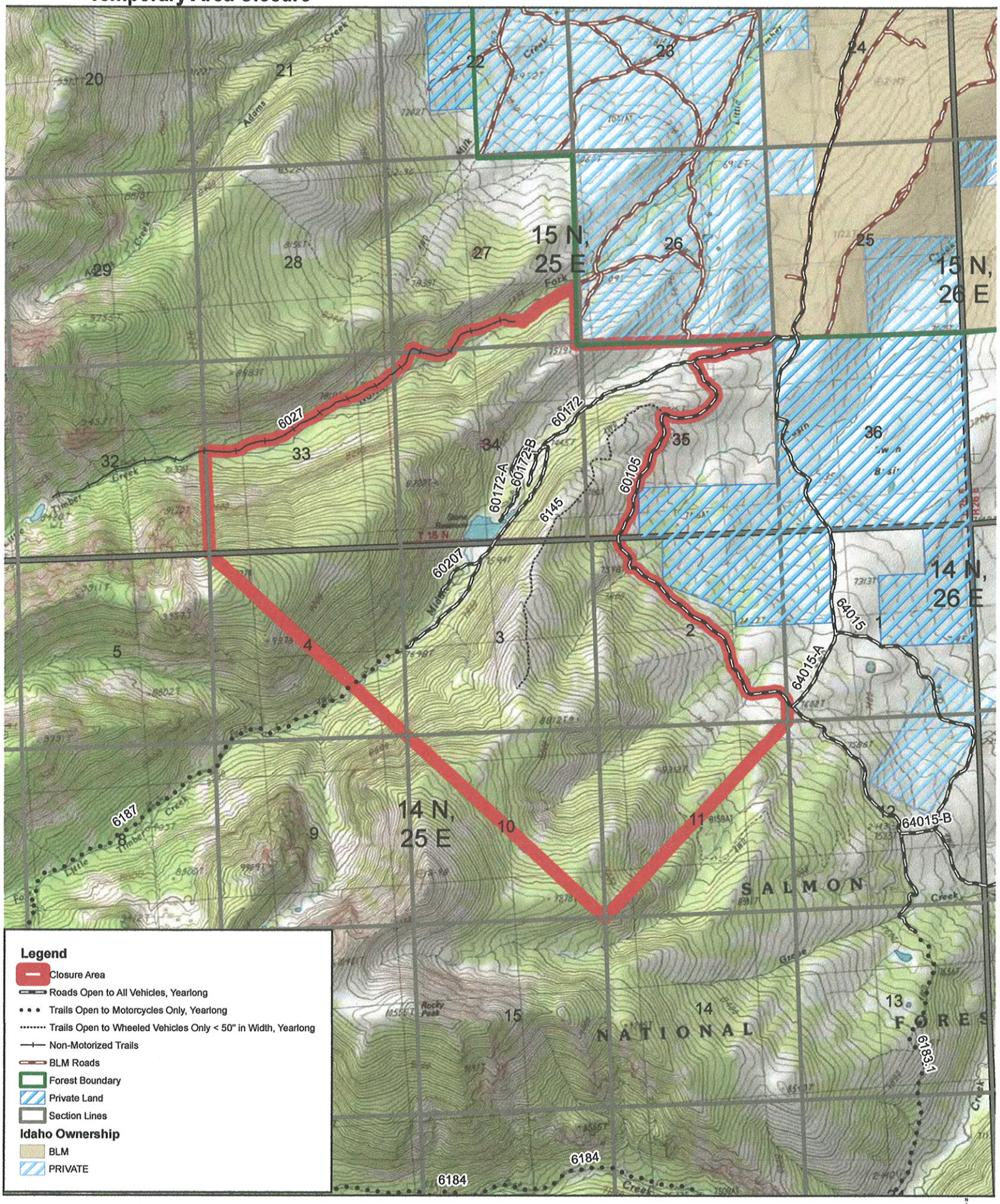

ile: T:\FS\NFS\SalmonChallis\Program\6800InformationMgmt\GIS\Mhelm\saprojects16\closure\LittleTimberClosure.mxd
rojection: UTM 11 N, NAD83

0 0.75 1.5 Miles