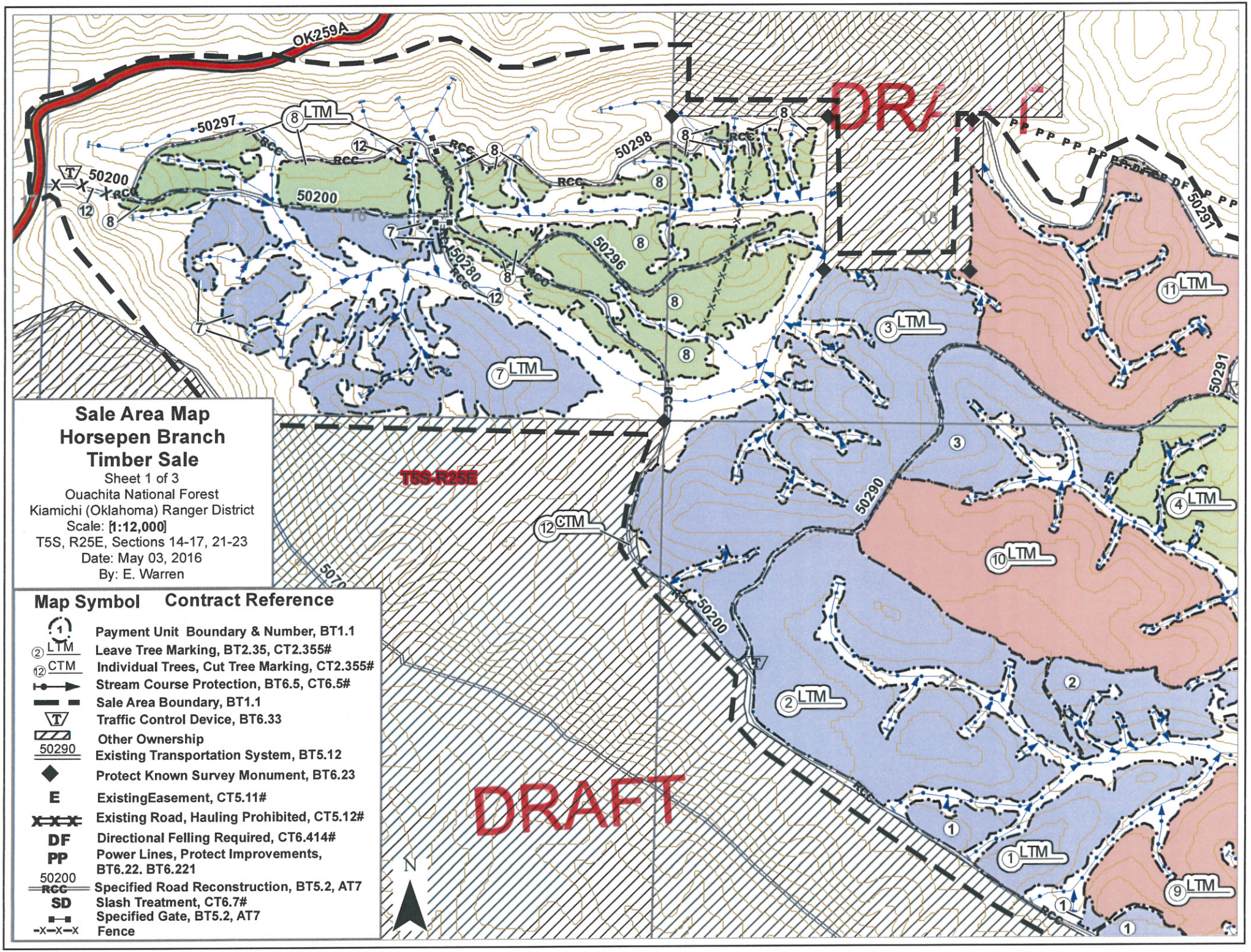

Sale Area Map
Horsepen Branch
Timber Sale
Sheet 1 of 3
Ouachita National Forest
Kiamichi (Oklahoma) Ranger District
Scale: [1:12,000]
T5S, R25E, Sections 14-17, 21-23
Date: May 03, 2016
By: E. Warren
Map Symbol
Contract Reference
Payment Unit Boundary & Number, BT1.1
LTM Leave Tree Marking, BT2.35, CT2.355#
CTM Individual Trees, Cut Tree Marking, CT2.355#
Stream Course Protection, BT6.5, CT6.5#
Sale Area Boundary, BT1.1
Traffic Control Device, BT6.33
Other Ownership
50290 Existing Transportation System, BT5.12
Protect Known Survey Monument, BT6.23
E ExistingEasement, CT5.11#
Existing Road, Hauling Prohibited, CT5.12#
DF Directional Felling Required, CT6.414#
PP Power Lines, Protect Improvements, BT6.22. BT6.221
50200 RCC Specified Road Reconstruction, BT5.2, AT7
SD Slash Treatment, CT6.7#
Specified Gate, BT5.2, AT7
Fence
OK259A
50297
50200
50298
50296
50280
50290
50291
T5S-R25E
DRAFT
N

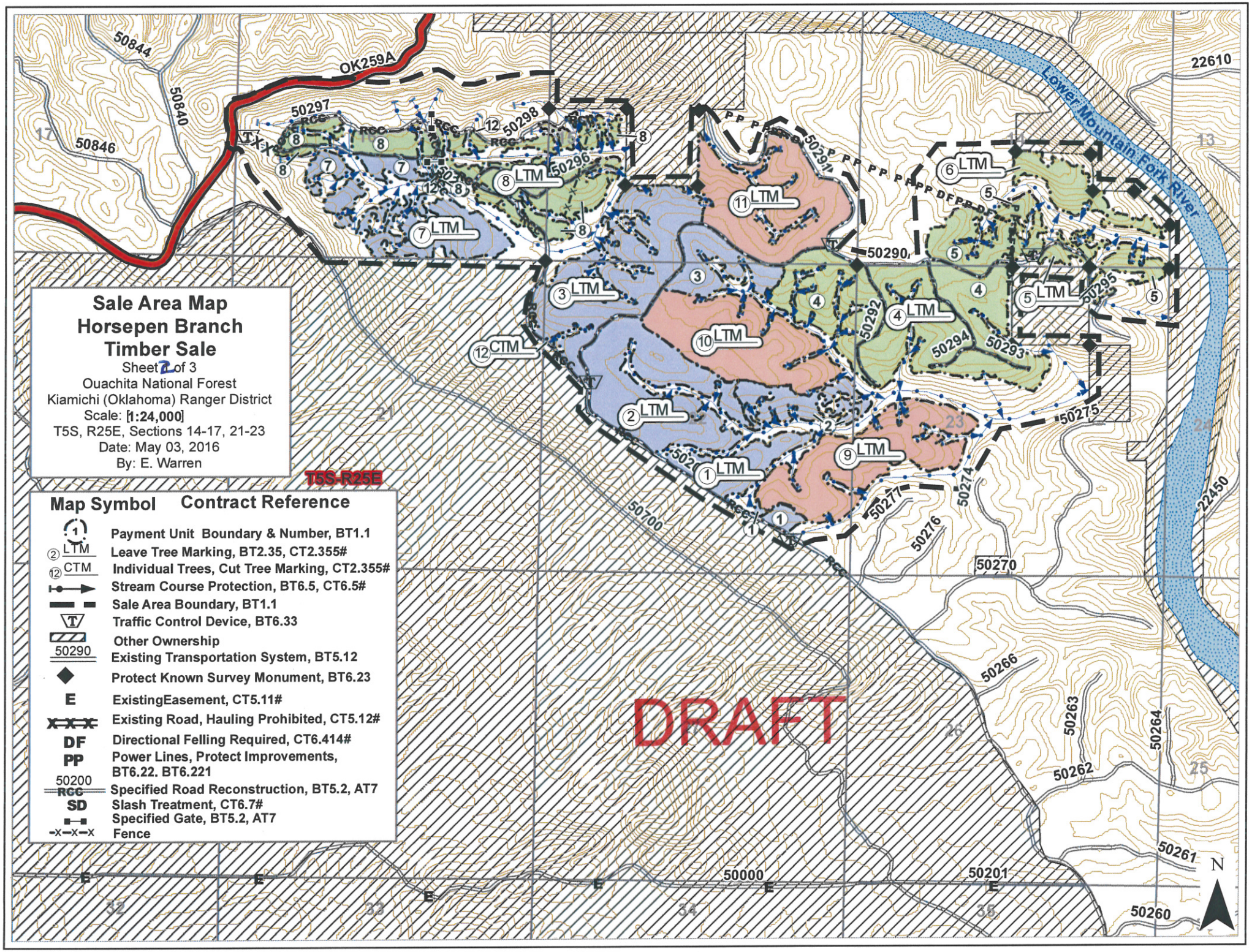
Sale Area Map
Horsepen Branch
Timber Sale
Sheet 2 of 3
Ouachita National Forest
Kiamichi (Oklahoma) Ranger District
Scale: [1:24,000]
T5S, R25E, Sections 14-17, 21-23
Date: May 03, 2016
By: E. Warren
T5S-R25E
Map Symbol
Contract Reference
Payment Unit Boundary & Number, BT1.1
Leave Tree Marking, BT2.35, CT2.355#
Individual Trees, Cut Tree Marking, CT2.355#
Stream Course Protection, BT6.5, CT6.5#
Sale Area Boundary, BT1.1
Traffic Control Device, BT6.33
Other Ownership
Existing Transportation System, BT5.12
Protect Known Survey Monument, BT6.23
ExistingEasement, CT5.11#
Existing Road, Hauling Prohibited, CT5.12#
Directional Felling Required, CT6.414#
Power Lines, Protect Improvements, BT6.22. BT6.221
Specified Road Reconstruction, BT5.2, AT7
Slash Treatment, CT6.7#
Specified Gate, BT5.2, AT7
Fence
DRAFT
Lower Mountain Fork River
OK259A
50844
50840
50846
50297
50298
50296
50290
50292
50294
50293
50295
50275
50274
50277
50276
50700
50270
50266
50263
50264
50262
50261
50260
50000
50201
22610
22450
N

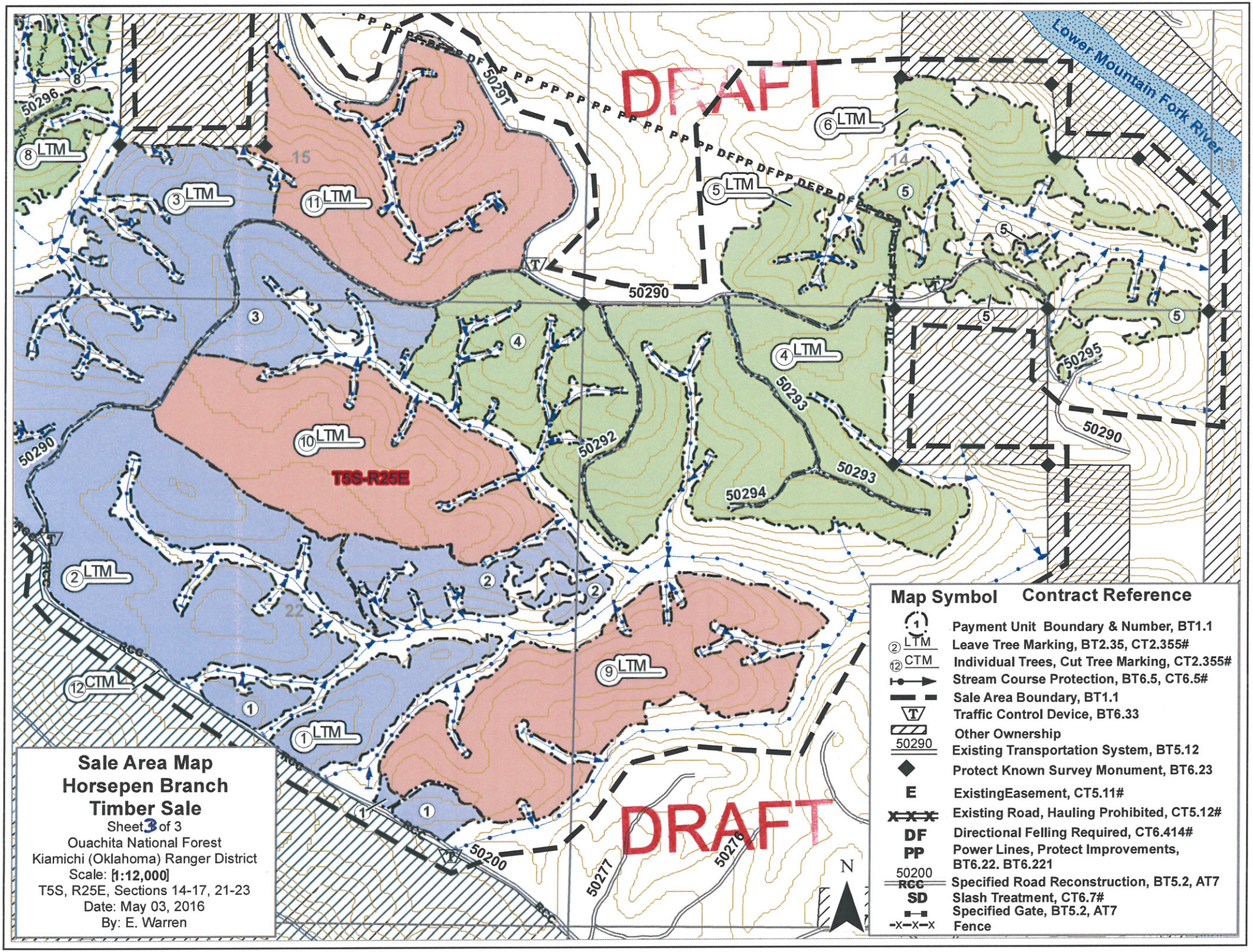

Sale Area Map
Horsepen Branch
Timber Sale
Sheet 3 of 3
Ouachita National Forest
Kiamichi (Oklahoma) Ranger District
Scale: [1:12,000]
T5S, R25E, Sections 14-17, 21-23
Date: May 03, 2016
By: E. Warren