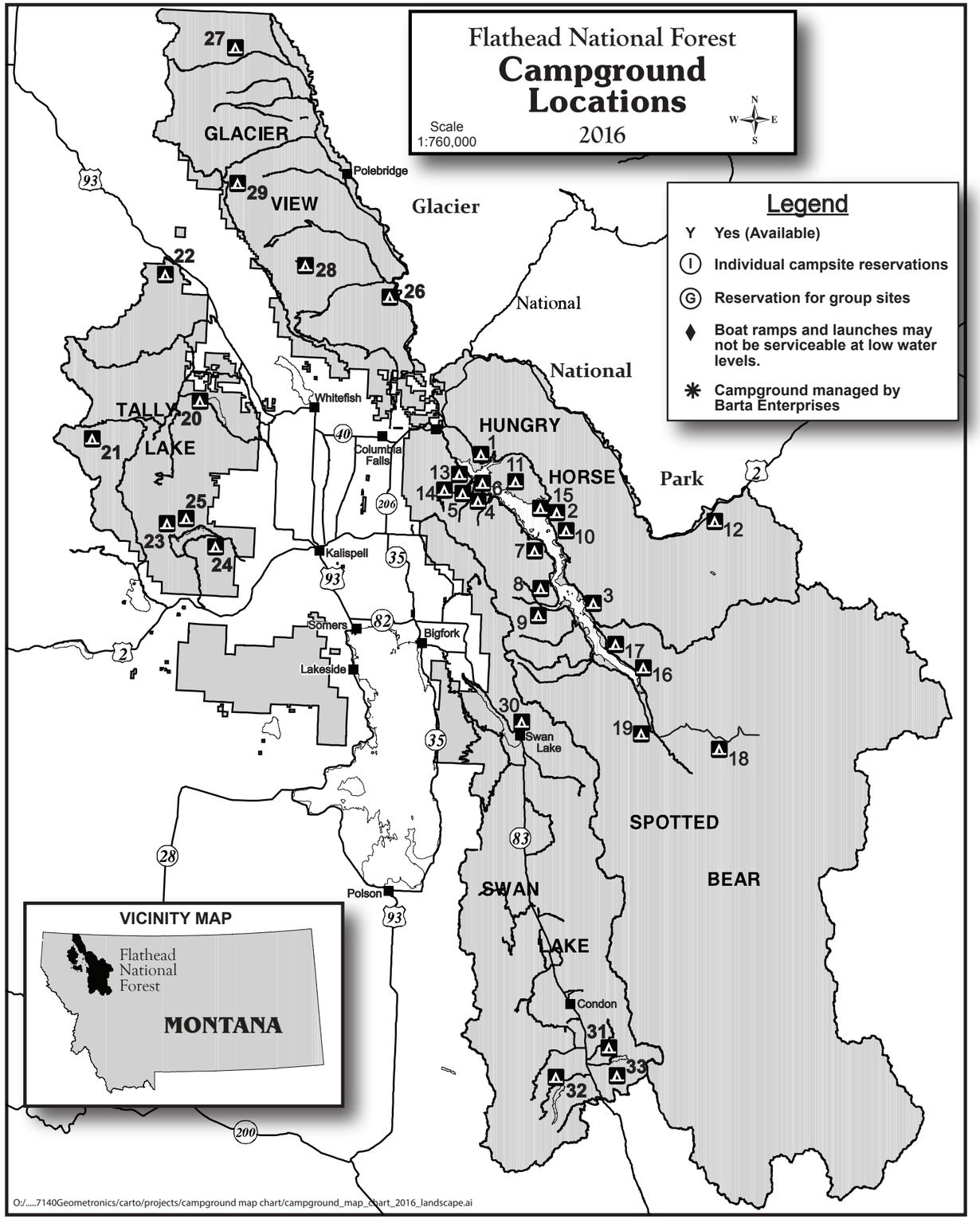

USDA is an equal opportunity provider, employer and lender.

Publication No. R1-14-07

2016 Campground Information

Day Use Areas - $5/day
Season Pass - $30

Ashley Boat, Tally Lake, Big Creek, Lost Johnny Point, Lost Johnny Camp, Emery Bay, Doris Boat, Swan Lake and Holland Lake

For Reservations:
www.recreation.gov
1- 877- 444-6777

Map No.	Site	Campsites (H) - Host	Drinking Water Available	Toilet Type (Flush/Pit/Vault)	Boat Ramp Access	Draw Down Level	Fishing Access	Accessibility	Maximum Trailer Length	Nearest Town	Fees/Info	Ranger District
* 1	(G) EMERY BAY (I)	26(H)	Y	V	Y ♦	35 ft.	Y	Y	32'	Martin City 5 miles	$14.00 Garbage Service	HUNGRY HORSE RD 10 Hungry Horse Dr. PO Box 190340 Hungry Horse, MT 59919 (406) 387-3800
* 2	MURRAY BAY (I)	20(H)	Y	V	Y ♦	20 ft.	Y	Y	40'	Martin City 22 miles	$14.00 Garbage Service	
3	DEVIL'S CORKSCREW	4		V	Y ♦	43 ft.	Y		32'	Martin City 37 miles	Pack In/Pack Out	
* 4	LOST JOHNNY CAMP	5	Y	V			Y		22'	Hungry Horse 9 miles	$13.00 Pack In/Pack Out	
* 5	LOST JOHNNY POINT (I)	21(H)	Y	V	Y ♦	72 ft.	Y	Y	22'	Hungry Horse 10 miles	$14.00 Garbage Service	
* 6	LID CREEK (I)	23(H)		V	Gravel ♦	31 ft.	Y		32'	Hungry Horse 15 miles	$12.00 Garbage Service	
7	LAKEVIEW	5		V			Y		22'	Hungry Horse 24 miles	Pack In/Pack Out	
9	GRAVES CREEK	3		V			Y		22'	Hungry Horse 35 miles	Pack In/Pack Out	
10	ELK ISLAND	7		P			Y			Hungry Horse 16 miles	Pack In/Pack Out	
11	FIRE ISLAND	4		P			Y			Hungry Horse 16 miles	Pack In/Pack Out	
* 12	DEVIL CREEK (I)	14(H)	Y	V			Y	Y	40'	Hungry Horse 44 miles	$13.00 Garbage Service	
* 13	DORIS BOAT	(H)		V	Y		Y	Y	32'	Hungry Horse 6 miles	$5.00 Pack In/Pack Out	
* 14	DORIS CAMP (I)	10		V			Y	Y	32'	Hungry Horse 7 miles	$11.00 Pack In/Pack Out	
* 15	RIVERSIDE (I)	3		V	Y ♦	53 ft.	Y	Y	40'	Hungry Horse 20 miles	$12.00/$24.00 Pack In/Pack Out	
16	CROSSOVER	5		V	Y		Y			Martin City 42 miles	Pack In/Pack Out	SPOTTED BEAR RD 10 Hungry Horse Dr. Hungry Horse, MT 59919- Winter Summer (406)758-5376 Winter(406) 387-3800
17	PETER'S CREEK	6		V			Y	Y	30'	Martin City 37 miles	Pack In/Pack Out	
18	BEAVER CREEK	6		V			Y	Y	32'	Martin City 66 miles	Pack In/Pack Out	
19	SPOTTED BEAR	13	Y	V			Y	Y	32'	Martin City 55 miles	$10.00 Garbage Service	
* 20	(G) TALLY LAKE (I)	40(H)	Y	V	Y		Y	Y	40'	Whitefish 12 miles	$15.00 Garbage Service	TALLY LAKE RD 650 Wolfpack Way Kalispell, MT 59901 (406) 758-5204
21	SYLVIA LAKE	3		V	Small Boat		Y		20'	Kalispell 33 miles	Pack In/Pack Out	
22	STILLWATER LAKE	5 (H)		V	Y		Y		25'	Whitefish 21 miles	Pack In/Pack Out	
23	ASHLEY LAKE NORTH	5(H)		V	Small Boat		Y		25'	Kalispell 17 miles	Pack In/Pack Out	
24	ASHLEY LAKE SOUTH	2		V	Canoe walk down		Y		0'	Kalispell 12 miles	Pack In/Pack Out	
* 25	(G) BIG CREEK (I)	22(H)	Y	V	Y		Y	Y	40'	Columbia Falls 20 miles	$14.00 Garbage Service	GLACIER VIEW RD 10 Hungry Horse Dr. Hungry Horse, MT 59919 (406) 387-3800
26	TUCHUCK	7		V			Y	Y	22'	Columbia Falls 60 miles	Pack In/Pack Out	
27	MOOSE LAKE	3		V			Y		0'	Columbia Falls 36 miles	Pack In/Pack Out	
28	RED MEADOW LAKE	6		V			Y		22'	Columbia Falls 49 miles	Pack In/Pack Out	
29	(G) SWAN LAKE (I)	36(H)	Y	V	Y			Y	50'	Bigfork 14 miles	$15.00 Garbage Service	SWAN LAKE RD 200 Ranger Station Rd Bigfork, MT 59911 (406) 837-7500
* 30	(G) HOLLAND LAKE (I)	40(H)	Y	F/V	Y		Y	Y	50'	Seeley Lake 17 miles	$15.00 Garbage Service	
* 31	LINDBERGH LAKE	11		V	Y		Y		20'	Seeley Lake 17 miles	Pack In/Pack Out	
32	OWL CREEK PACKER CAMP	10	Y	V	Cabin Rental			Y		Seeley Lake 17 miles	Pack In/Pack Out	