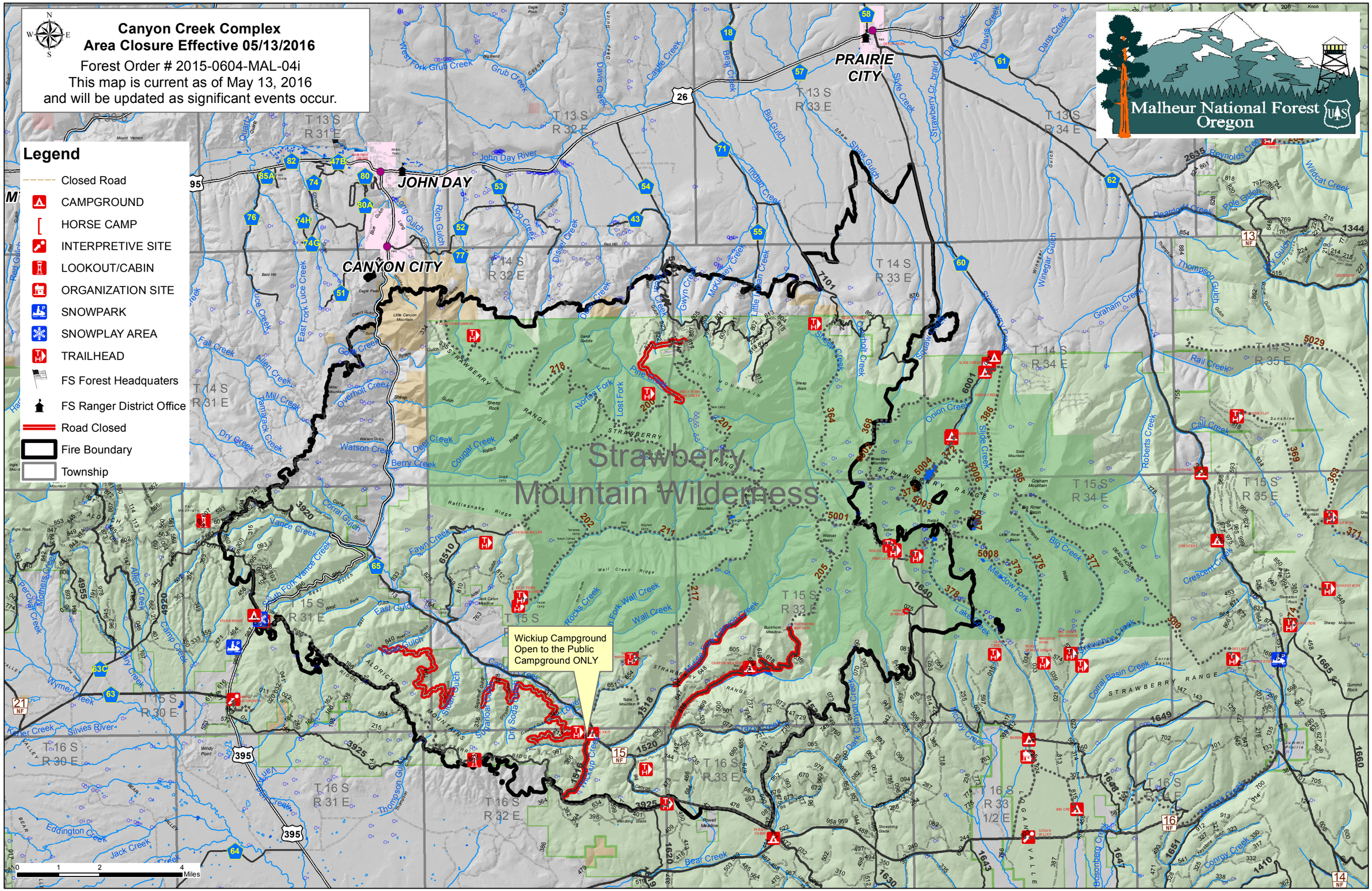
Canyon Creek Complex
Area Closure Effective 05/13/2016
Forest Order # 2015-0604-MAL-04i
This map is current as of May 13, 2016
and will be updated as significant events occur.
Legend
Closed Road
CAMPGROUND
HORSE CAMP
INTERPRETIVE SITE
LOOKOUT/CABIN
ORGANIZATION SITE
SNOWPARK
SNOWPLAY AREA
TRAILHEAD
FS Forest Headquaters
FS Ranger District Office
Road Closed
Fire Boundary
Township
Malheur National Forest
Oregon
PRAIRIE CITY
JOHN DAY
CANYON CITY
Strawberry Mountain Wilderness
Wickiup Campground
Open to the Public
Campground ONLY
0 1 2 4 Miles