SANBORN PARK C&H ALLOTMENT

CREATED BY BRIAN HOEFLING
RANGELAND MANAGEMENT SPECIALIST
December 31st, 2015
ATTACHED TO TERM GRAZING PERMIT
#020405-50085

SanbornPark Allotment Boundary ENTIRE

SanbornPark Pasture Boundary ENTIRE

Private Land

MVUM_SYMBOL_NAME

Roads Open To Motorized Use (Some Restrictions In Effect)

SanbornPark Water

Maintenance Responsibility and Condition

- Mex and Sons Water Present
- Kim Lechleighter Water Present
- Mex and Sons Dry Condition
- Mex and Sons Unknown Condition

SanbornPark Fences

Maintenance Responsibility

- Mex and Sons
- Kim Lechleiter
- Distel Brothers
- Janete and Bruce Irvin
- Private

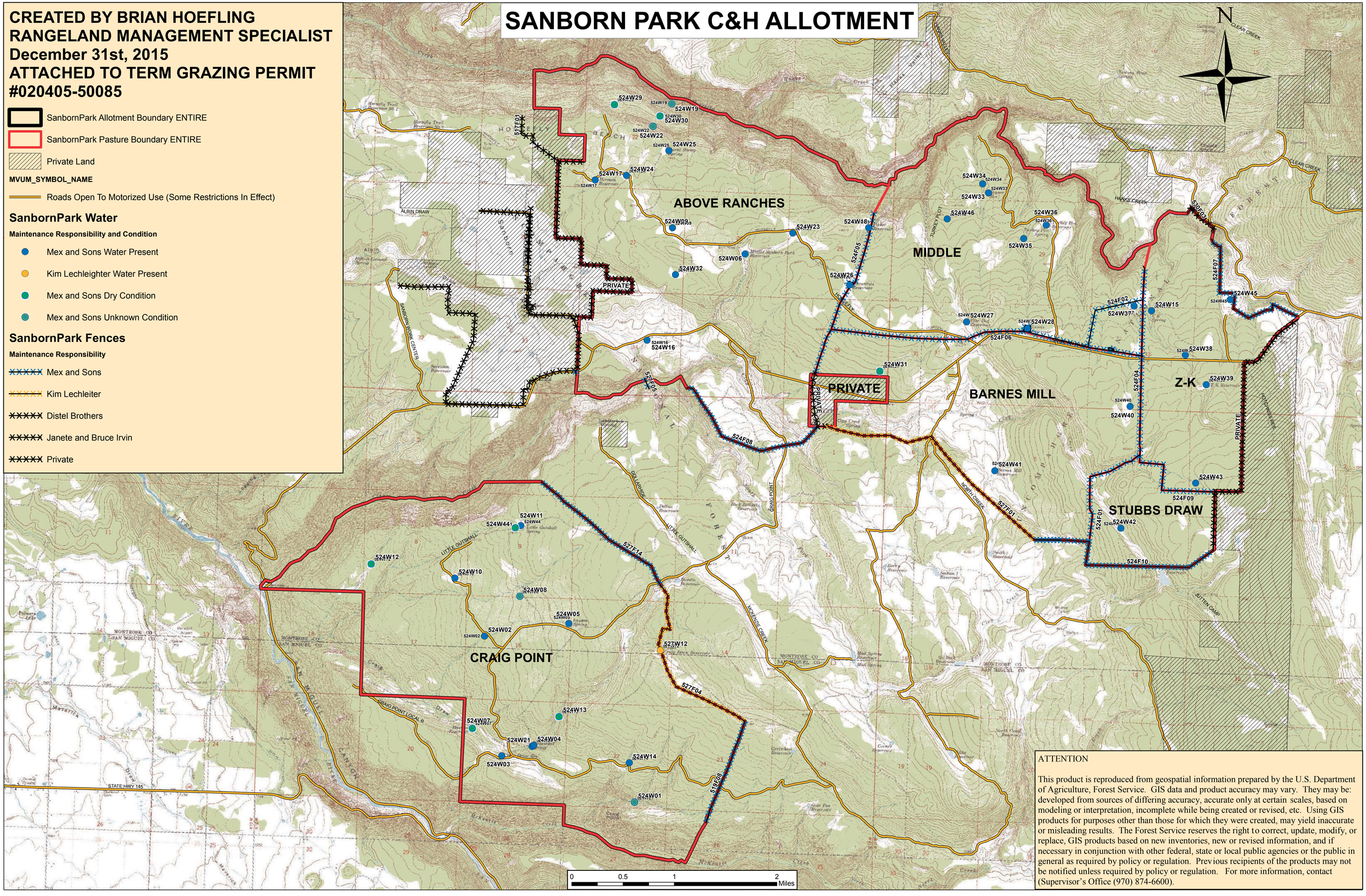

ATTENTION

This product is reproduced from geospatial information prepared by the U.S. Department of Agriculture, Forest Service. GIS data and product accuracy may vary. They may be: developed from sources of differing accuracy, accurate only at certain scales, based on modeling or interpretation, incomplete while being created or revised, etc. Using GIS products for purposes other than those for which they were created, may yield inaccurate or misleading results. The Forest Service reserves the right to correct, update, modify, or replace, GIS products based on new inventories, new or revised information, and if necessary in conjunction with other federal, state or local public agencies or the public in general as required by policy or regulation. Previous recipients of the products may not be notified unless required by policy or regulation. For more information, contact (Supervisor's Office (970) 874-6600).