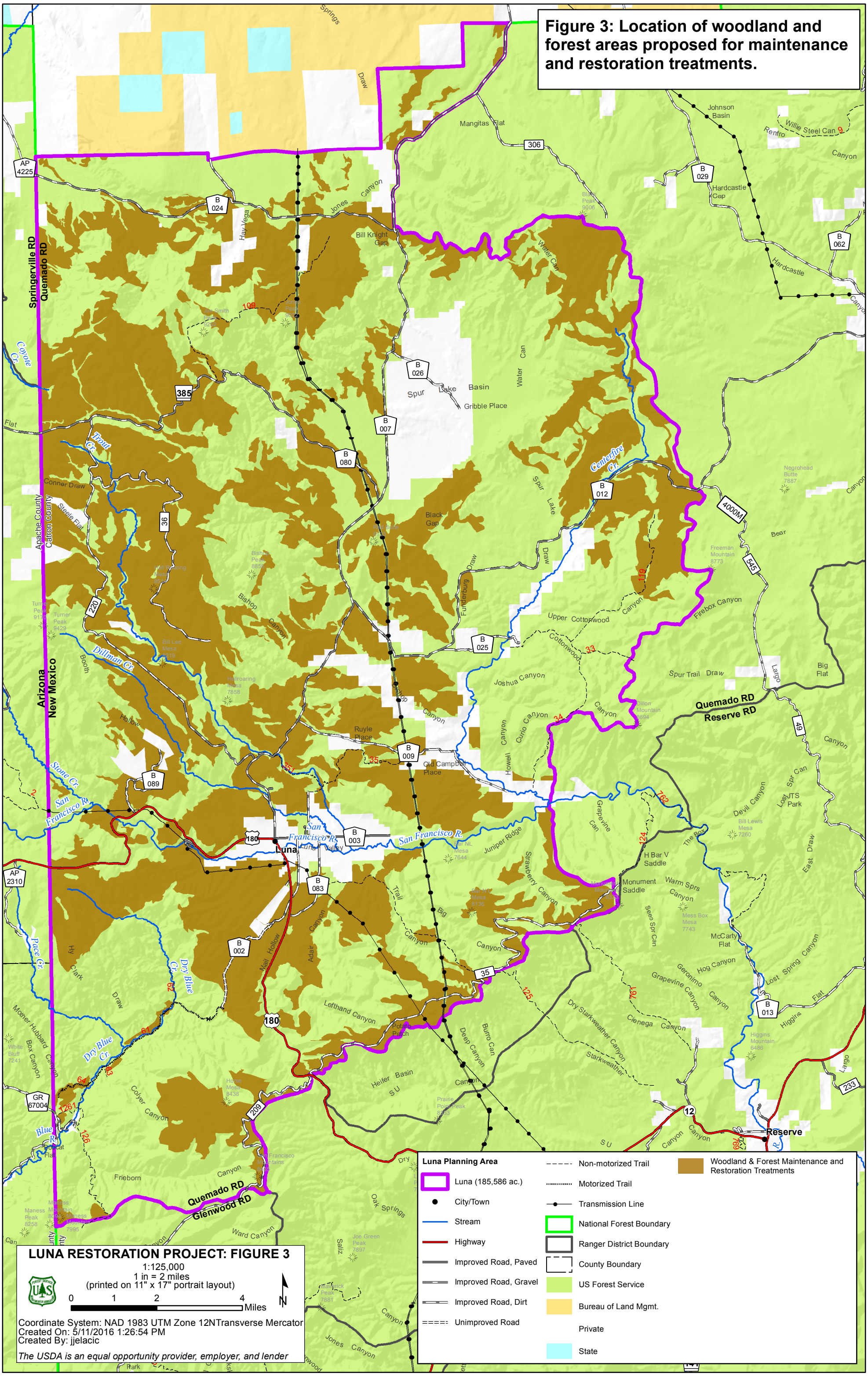
Figure 3: Location of woodland and forest areas proposed for maintenance and restoration treatments.
Springerville RD
Quemado RD
Arizona
New Mexico
Apache County
Catron County
Luna
Reserve
Quemado RD
Glenwood RD
Quemado RD
Reserve RD
San Francisco R.
Dry Blue Cr.
Blue R.
Dillman Cr.
Stone Cr.
Pace Cr.
Coyote Cr.
Trout Cr.
Centerfire Cr.
Luna Planning Area
Luna (185,586 ac.)
City/Town
Stream
Highway
Improved Road, Paved
Improved Road, Gravel
Improved Road, Dirt
Unimproved Road
Non-motorized Trail
Motorized Trail
Transmission Line
National Forest Boundary
Ranger District Boundary
County Boundary
US Forest Service
Bureau of Land Mgmt.
Private
State
Woodland & Forest Maintenance and Restoration Treatments
LUNA RESTORATION PROJECT: FIGURE 3
1:125,000
1 in = 2 miles
(printed on 11" x 17" portrait layout)
0 1 2 4 Miles
N
Coordinate System: NAD 1983 UTM Zone 12NTransverse Mercator
Created On: 5/11/2016 1:26:54 PM
Created By: jjelacic
The USDA is an equal opportunity provider, employer, and lender