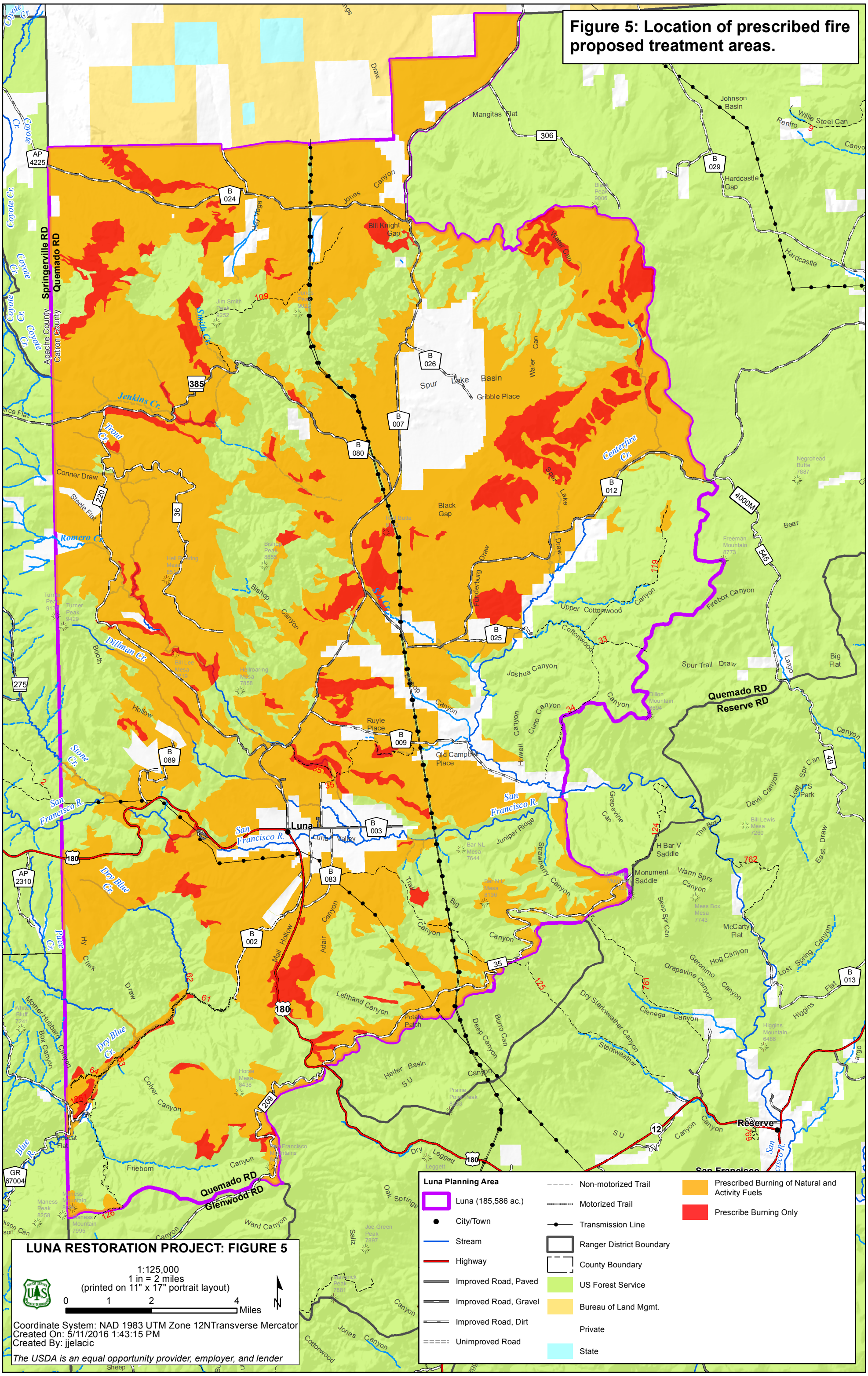
Figure 5: Location of prescribed fire proposed treatment areas.
LUNA RESTORATION PROJECT: FIGURE 5
1:125,000
1 in = 2 miles
(printed on 11" x 17" portrait layout)
0 1 2 4 Miles
N
Coordinate System: NAD 1983 UTM Zone 12NTransverse Mercator
Created On: 5/11/2016 1:43:15 PM
Created By: jjelacic
The USDA is an equal opportunity provider, employer, and lender
Luna Planning Area
Luna (185,586 ac.)
City/Town
Stream
Highway
Improved Road, Paved
Improved Road, Gravel
Improved Road, Dirt
Unimproved Road
Non-motorized Trail
Motorized Trail
Transmission Line
Ranger District Boundary
County Boundary
US Forest Service
Bureau of Land Mgmt.
Private
State
Prescribed Burning of Natural and Activity Fuels
Prescribe Burning Only
Springerville RD
Quemado RD
Apache County
Catron County
Luna
Reserve
San Francisco
Quemado RD
Reserve RD
Quemado RD
Glenwood RD
Mangitas Flat
Johnson Basin
Hardcastle Gap
Bill Knight Gap
Lake Basin
Gribble Place
Black Gap
Conner Draw
Steele Flat
Romero Cr.
Dillman Cr.
Stone Cr.
Dry Blue Cr.
Jenkins Cr.
Centerfire Cr.
Upper Cottonwood
Joshua Canyon
Spur Trail Draw
Firebox Canyon
Ruyle Place
Old Campbell Place
Juniper Ridge
H Bar V Saddle
Monument Saddle
McCarty Flat
Lefthand Canyon
Potato Patch
Heifer Basin
Frieborn
Ward Canyon
Oak Springs
Devil Canyon
Bear
Big Flat
Largo
Higgins Flat
Lost Spring Canyon
Hog Canyon
Grapevine Canyon
Dry Starkweather Canyon
Starkweather
Cienega Canyon
Deep Canyon
Burro Can
Colyer Canyon
Mother Hubbard Canyon
Box Canyon
Mail Hollow
Adair Canyon
Big Canyon
Trail Canyon
Sheep Canyon
Cottonwood Canyon
Jones Canyon
Bishop Canyon
Fonderburg Draw
Spur Lake Draw
Water Can
Strawberry Canyon
Grapevine Can
Seep Spr Can
Warm Sprs Canyon
Howell Canyon
Curio Canyon
Cottonwood Canyon
Hardcastle
Willie Steel Can
Renfro
Jones Canyon
Jim Smith Peak 5252
Jones Peak 9022
Black Peak 9006
Bishop Peak 8855
Turner Peak 9429
Bill Lee Mesa 7859
Hellroaring Mesa 7858
Dillon Mountain 8694
Negrohead Butte 7887
Freeman Mountain 8773
Bill Lewis Mesa 7260
Bar NL Mesa 7644
Bar N L Mesa 8136
Mess Box Mesa 7743
Higgins Mountain 6486
Horse Mesa 8438
Prairie Point Peak 8693
Maness Peak 8258
Maness Mountain 7995
Joe Green Peak 7897
Hardscrabble Peak 7881
White Bluff 7241
Bobcat Flat
Blue R.
San Francisco R.
Pace Cr.
Coyote Cr.
Romero Cr.
Dry Blue Cr.
Stone Cr.
Dillman Cr.
Jenkins Cr.
Trout Cr.
Smith Cr.
Centerfire Cr.
Bear
Largo
Willie Steel Can
Renfro
Canyon
AP 4225
B 024
B 029
306
109
385
B 026
B 007
B 080
B 012
4000M
545
220
36
119
33
34
35
B 025
275
B 089
B 009
46
B 003
180
AP 2310
B 083
B 002
35
125
761
B 013
209
12
GR 67004
126
62
61
63
64
762
124
769