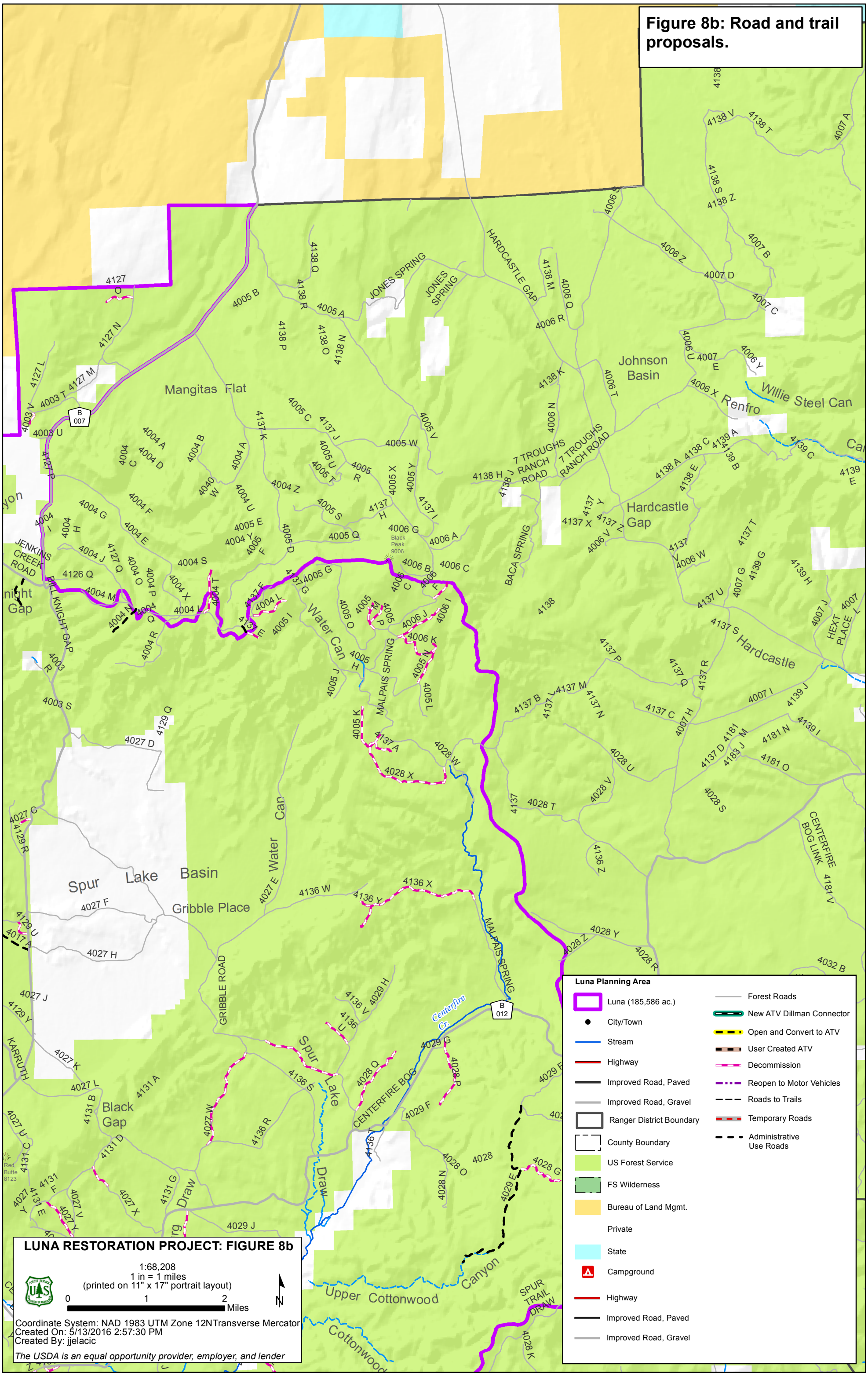**Figure 8b: Road and trail proposals.**