# Gifford Pinchot National Forest, MSHNVM

*Sale Area Map*

PASS BOUGH SALE

Unit Name: Pass | Legal Description: T. 9N R. 7E | Section(s): 6,7

Project Acres: 87 | Quad: FRBU | Elevation: 4221 | Slope: 23%

Remarks:
Boughs may be cut, leaving one third (1/3) of the live foliage on the limb. After cutting the boughs, the remaining branch shall not be less than fourteen inches (14") in length. If Western White Pine, Douglas Fir, Lodgepole Pine, Hemlock or Cedar is selected for bough cutting, the branches must be cut slightly distal to the branch collar. Boughs can be cut from the leave trees in the bottom one-half (1/2) of the tree. No cutting of boughs is allowed on trees less than six (6) feet in height. **Sale access on 2556 and 2500360 roads.**

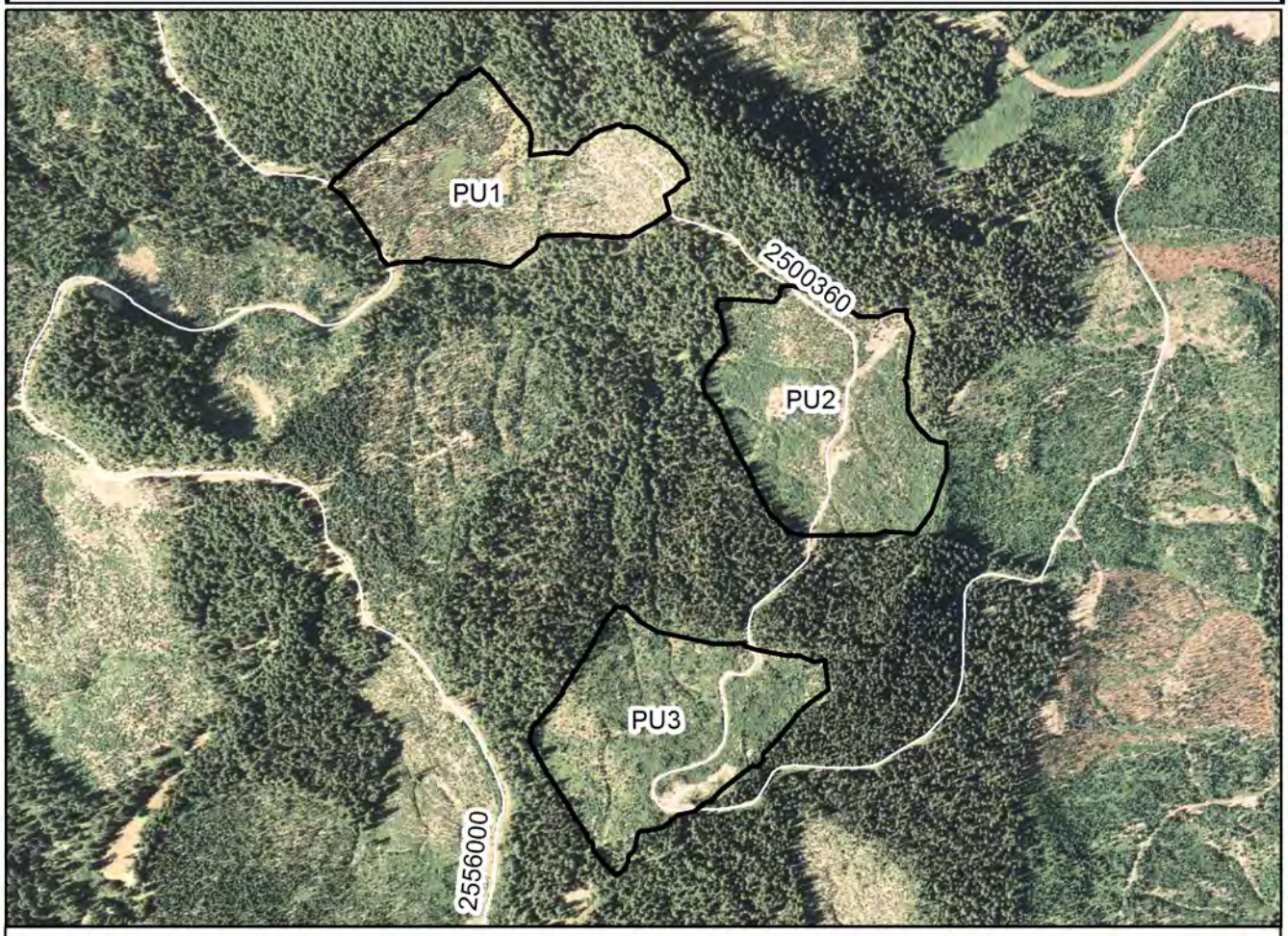


| | | | | | |
|---|---|---|---|---|---|
| Project Area | | Payment Unit Boundary | ------ | Riparian Buffer | |
| Driveable Road | 2500000 | Closed Road | | Stream | |