ORDER NO. 08-04-02-15-406

UNITED STATES DEPARTMENT OF AGRICULTURE

CHEROKEE NATIONAL FOREST

Emergency Closure Order For Public Safety

Pursuant to 36 CFR, Section 261.50 (a), it is hereby ordered that the prohibition hereinafter set forth applies to the area of the National Forest System Land on and surrounding Clarks Creek Road (NFSR 25) from the National Forest boundary on Clarks Creek Road to its terminus as shown on the attached map.

1. **Camping. 36 CFR 261.53 (e)**

Pursuant to 36 CFR, Section 261.50 (e), the following persons or areas are exempt from this Order:

1. Persons with a special use permit specifically authorizing the otherwise prohibited act or omission, issued by the District Ranger.
2. Any Federal, State, or local officer, or member of an organized rescue or firefighting force in the performance of an official duty.

Executed in Cleveland, Tennessee, this 16 day of May, 2016.

DERRICK JASAL MORRIS
Forest Supervisor
Cherokee National Forest

ORDER EXPIRES 120 DAYS FROM DATE OF SIGNATURE.
Violation of these prohibitions set forth above is punishable by a fine of not more than $5,000 for an individual and $10,000 for an organization, or imprisonment for not more than six (6) months, or both. See 16 U.S.C. 551, 18 U.S.C. 3559 and 3571.

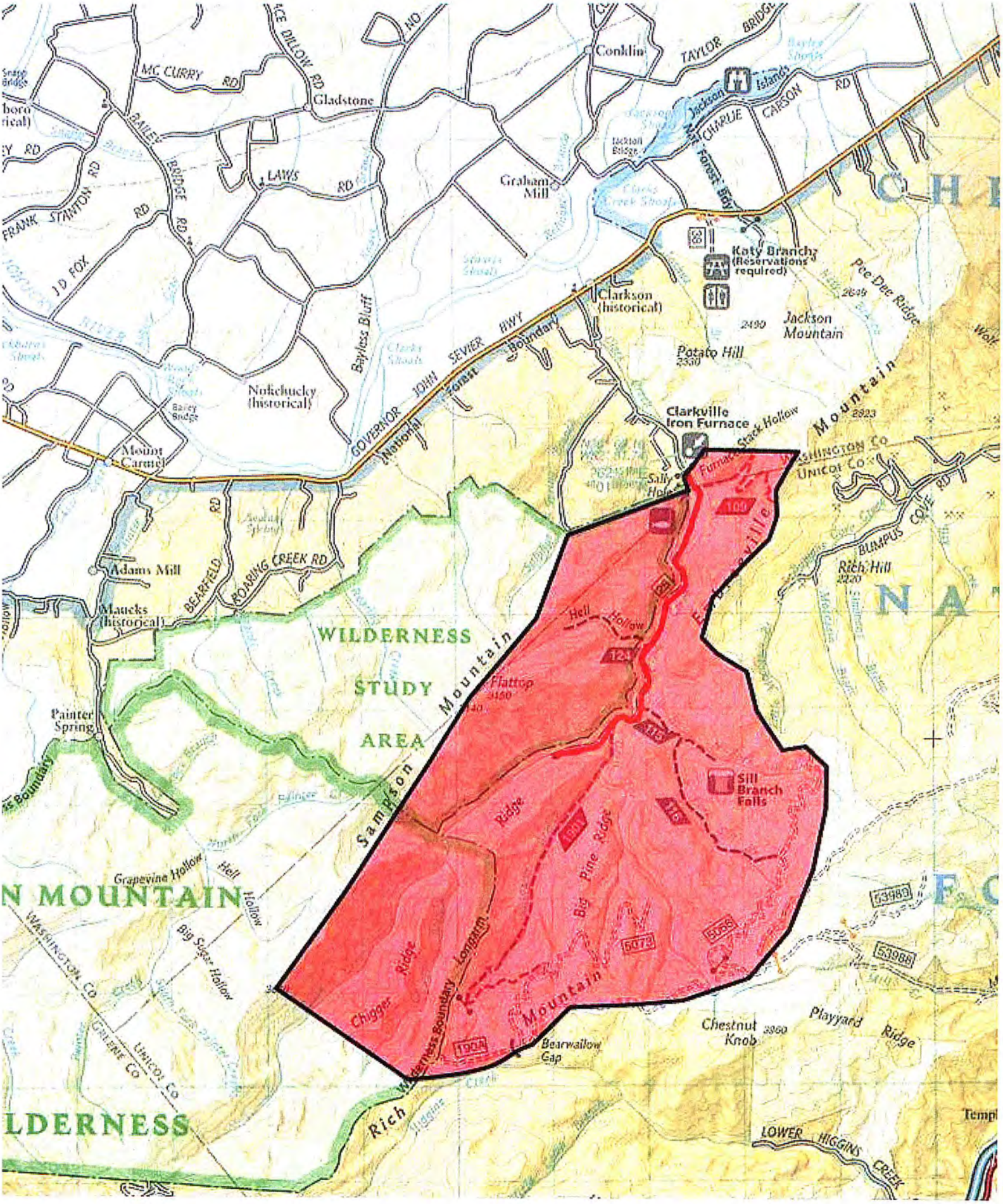

Conklin
TAYLOR BRIDGE
MC CURRY RD
Gladstone
BAILEY BRIDGE RD
LAWS RD
FRANK STANTON RD
J D FOX RD
Graham Mill
Jackson Islands
CHARLIE CARSON RD
Nat Forest Bdy
Katy Branch (Reservations required)
Clarkson (historical)
Pee Dee Ridge
Jackson Mountain
Potato Hill
Bayless Bluff
GOVERNOR JOHN SEVIER HWY
National Forest Boundary
Nolichucky (historical)
Mount Carmel
Clarkville Iron Furnace
Furnace Stack Hollow
Sally Hole
WASHINGTON CO
UNICOI CO
BUMPUS COVE RD
Rich Hill
Adams Mill
BEARFIELD RD
ROARING CREEK RD
Maucks (historical)
WILDERNESS STUDY AREA
Hell Hollow
Flattop
Sampson Mountain
Painter Spring
Sill Branch Falls
Big Pine Ridge
Ridge
Grapevine Hollow
Hell Hollow
Big Sugar Hollow
Chigger Ridge
Longarm
Wilderness Boundary
Mountain
Bearwallow Gap
Chestnut Knob
Playyard Ridge
Rich
LOWER HIGGINS CREEK
N MOUNTAIN
LDERNESS