Order NO. 08-04-16-410

UNITED STATES DEPARTMENT OF AGRICULTURE
FOREST SERVICE
Cherokee National Forest

CONTROLLED SUBSTANCE PROHIBITIONS

Pursuant to 36 CFR 261.50 (a) and (b), the following acts are prohibited on all lands, which comprise the Cherokee National Forest, shown on the attached map.

For the protection of public health and safety, it is prohibited to possess a controlled substance unless such substance was obtained by the possesser directly, or pursuant to a valid prescription or order, from a practitioner acting in the course of professional practice or otherwise allowed by Federal or State Law. 36 CFR 261.53(e)

Controlled substance means a drug or other substance, or immediate precursor, included in schedules I, II, III, IV, or V of Part B of the Controlled Substances Act (21 U.S.C. §812) or a drug or substance added to these schedules pursuant to the terms of the Act.

Pursuant to 36 CFR, Section 261.50 (e)(4), the following persons or areas are exempt from this Order:

1. Any State, Local or Federal Law Enforcement Officer engaged in the performance of official duty.

Executed in Cleveland, Tennessee, this 7 day of March, 2016.

Derrick JaSal Morris
Forest Supervisor
Cherokee National Forest

Violation of the prohibitions set forth above is punishable by a fine of not more than $5,000 for an individual and $10,000 for an organization, or imprisonment for not more than six months, or both. See U.S.C. 551, 18 U.S.C. 3559 and 3571.

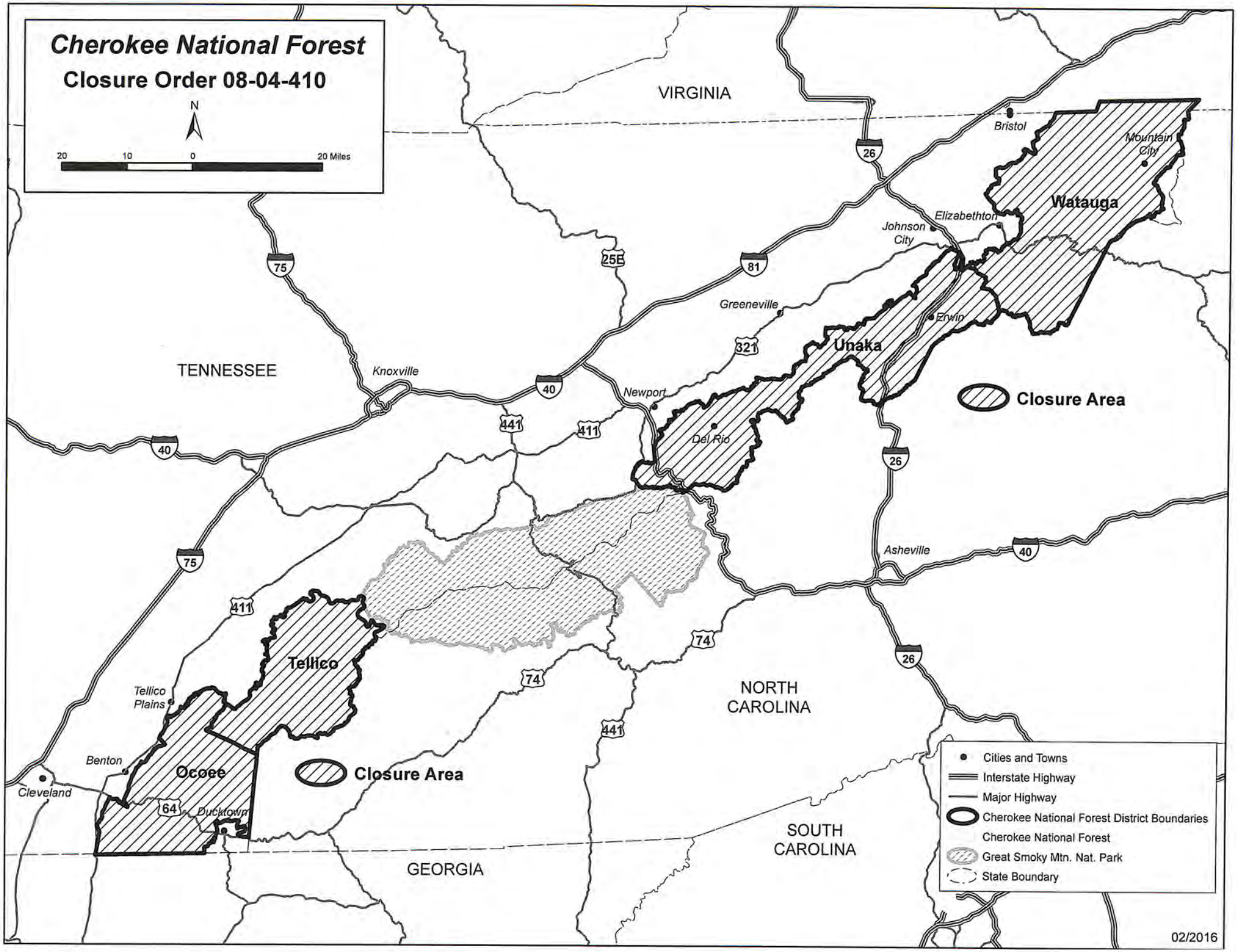
Cherokee National Forest
Closure Order 08-04-410
N
20
10
0
20 Miles
VIRGINIA
TENNESSEE
NORTH CAROLINA
SOUTH CAROLINA
GEORGIA
Bristol
Mountain City
Elizabethton
Johnson City
Greeneville
Erwin
Newport
Del Rio
Knoxville
Asheville
Tellico Plains
Benton
Cleveland
Ducktown
Watauga
Unaka
Tellico
Ocoee
Closure Area
Closure Area
75
25E
81
26
321
40
441
411
74
64
Cities and Towns
Interstate Highway
Major Highway
Cherokee National Forest District Boundaries
Cherokee National Forest
Great Smoky Mtn. Nat. Park
State Boundary
02/2016