ORDER NO. 08-04-05-16-413

UNITED STATES DEPARTMENT OF AGRICULTURE

CHEROKEE NATIONAL FOREST SERVICE

Emergency Road Closure Order

Pursuant to 36 CFR, Section 261.50 (b), it is hereby ordered that the prohibition hereinafter applies to Forest Service Roads 207, 207 A, located in the Unaka Ranger District, within the Cherokee National Forest, shown on the attached map.

1. Entering, using or being on Forest Service Roads 207 and 207A.

The above-prohibited act is set forth in Title 36 CFR Section 261.53 (e) for the purpose of public health and safety.

Pursuant to 36 CFR, Section 261.50 (e), the following persons are exempt from this order:

1. Persons with a contract specifically authorizing the otherwise act or omission.
2. Any U.S. Forest Service employee engaged in their official duties.
3. Any Federal, State, or local officer or member of an organized rescue or fire fighting force in the performance of an official duty.

Executed in Cleveland, Tennessee, this 8 day of April 2016.

DERRICK J. MORRIS
Forest Supervisor
Cherokee National Forest

ORDER REMAINS IN EFFECT NOT TO EXCEED 120 DAYS

Violation of the prohibition set forth above is punishable by a fine of not more than $5,000 for an individual and $10,000 for an organization, or imprisonment for not more than six (6) months, or both See 16 USC 551, 18 USC 3559 and 3571.

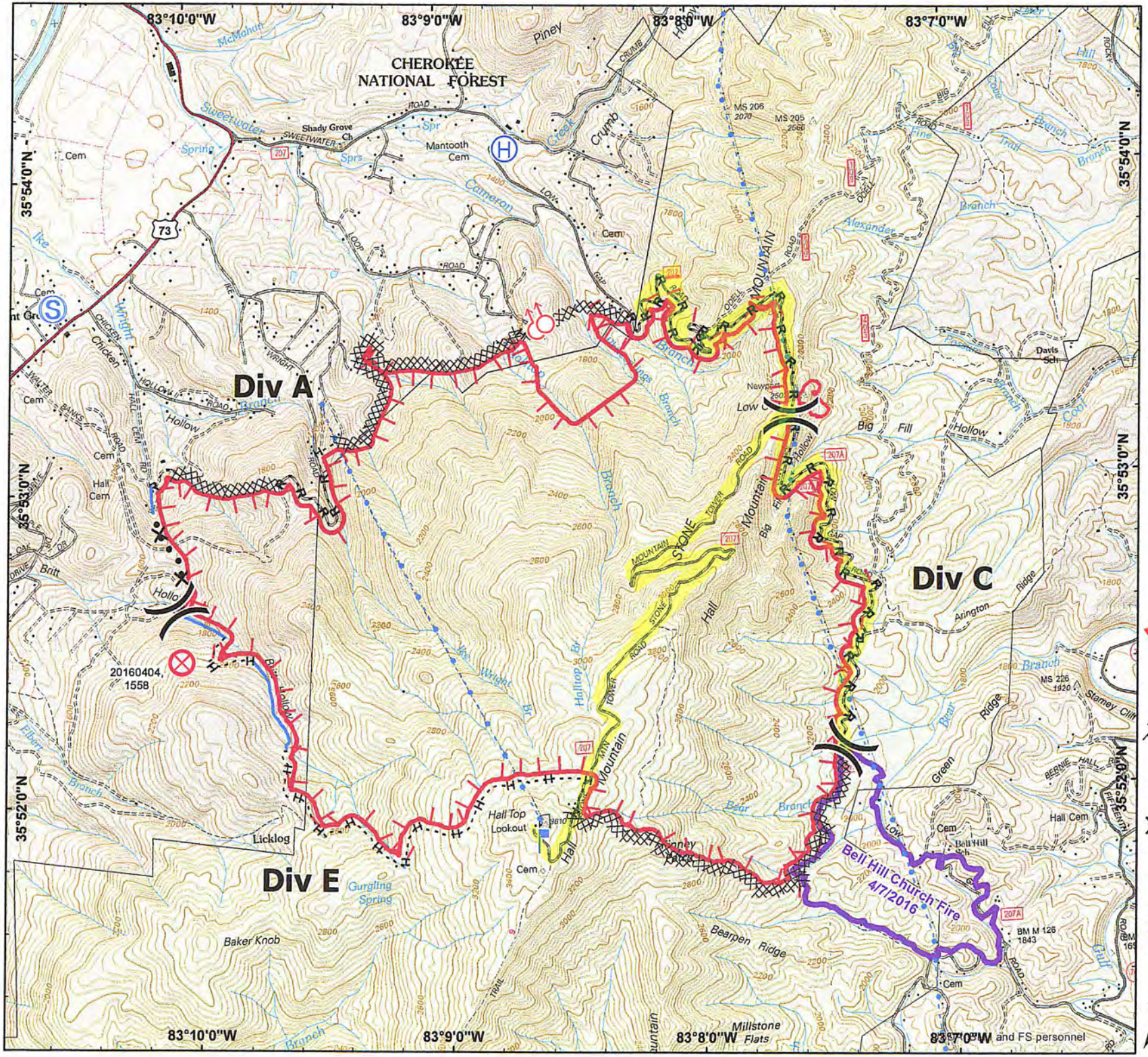

IAP Map
Halls Top

TN-CNF-000168
P8J7RU16

Apr 8, 2016 Day
Operational Period
2,421 acs
4/6/2016 2400hr

Expected
Containment Area
2,470 acs
FS Acres - 2,121
Non-FS Acres - 318
4/7/2016 1500hr

- Hall Top Lookout
- Fire Origin
- Helibase
- Spot Fire
- Staging Area
- Completed Dozer Line
- Hand Line
- Road as Completed Line
- Proposed Dozer Line
- Stream
- Current Perimeter
- Transmission Lines
- Bell Hill Church Fire
- Forest Service

0 0.15 0.3 0.6
Miles

N

NAD 1983 Datum
Degrees Minutes Seconds
Prepared by: Edie Sellers
4/7/2016 1721hr