Road 3801 Closure

R 2E R 3E

T 41N
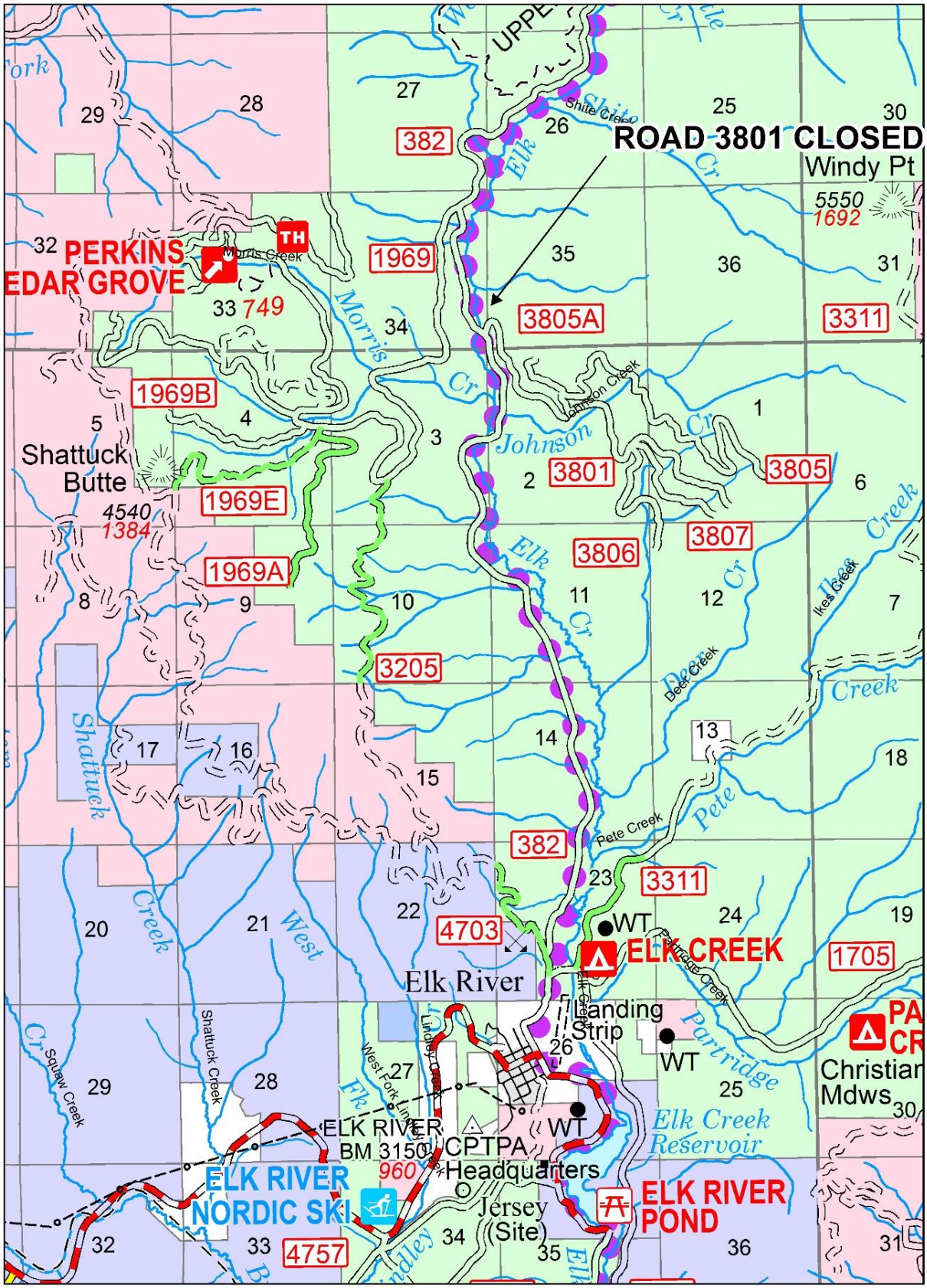
T 40 N