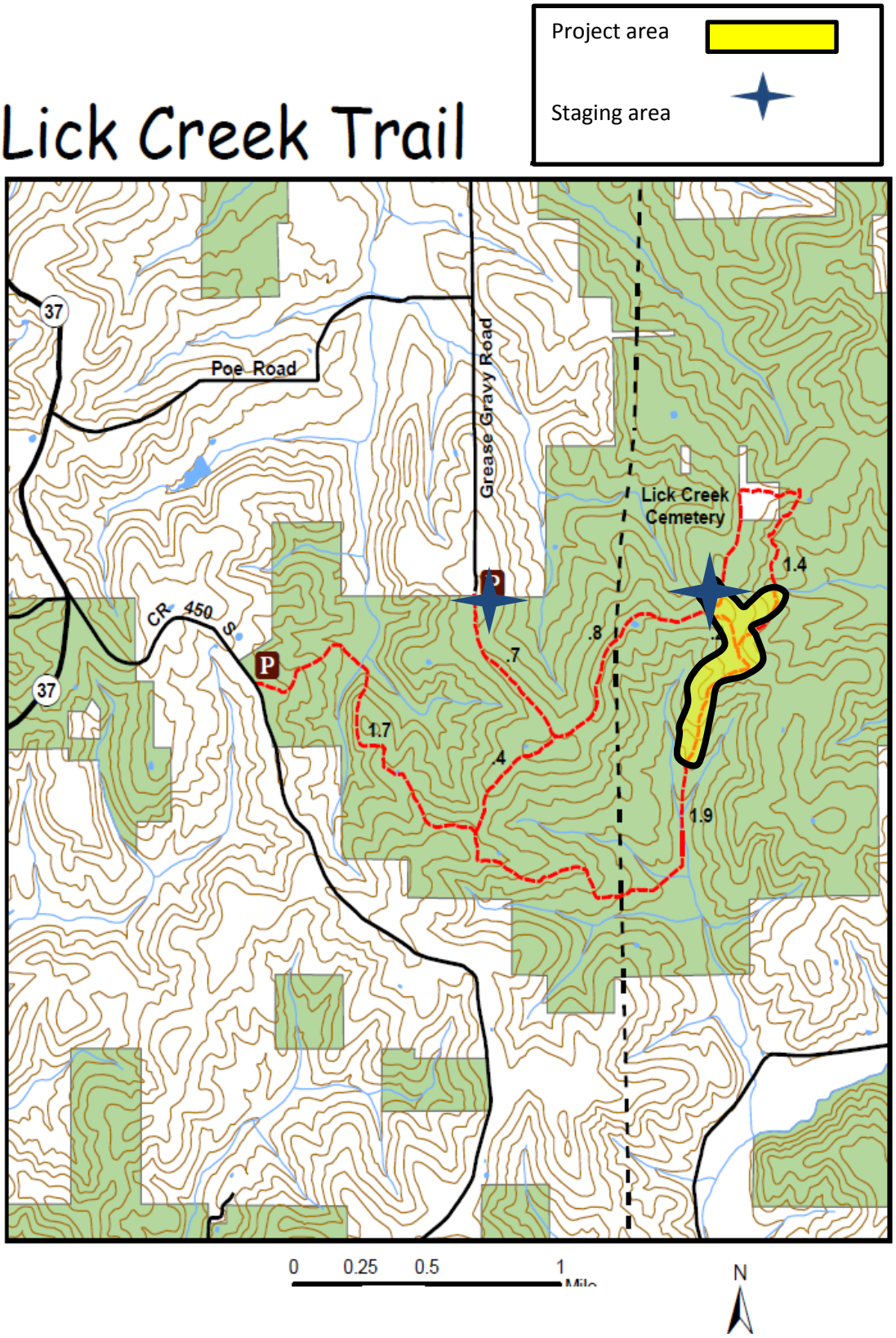Lick Creek Trail