Motor Vehicle Use Map

Sawtooth National Forest
Fairfield and Ketchum Ranger Districts

America's Great Outdoors

IDAHO 2016

Forest Service
United States Department of Agriculture

PURPOSE AND CONTENTS OF THIS MAP

The designations shown on this motor vehicle use map (MVUM) were made by the responsible official pursuant to 36 CFR 212.51; are effective as of the date on the front cover of this MVUM; and will remain in effect until superceded by next year's MVUM.

Forest Supervisor, Sawtooth National Forest

It is the responsibility of the user to acquire the current MVUM.This MVUM shows the National Forest System roads, National Forest System trails, and the areas on National Forest System lands in the Fairfield Ranger District that are designated for motor vehicle use pursuant to 36 CFR 212.51. This MVUM also identifies the vehicle classes allowed on each route and in each area; and any seasonal restrictions that apply on those routes and in those areas.

Designation of a road, trail, or area for motor vehicle use by a particular class of vehicle under 36 CFR 212.51 should not be interpreted as encouraging or inviting use or implying that the road, trail, or area is passable, actively maintained, or safe for travel. Motor vehicle designations include parking along designated routes and at facilities associated with designated routes when it is safe to do so and when not causing damage to National Forest System resources. Seasonal weather conditions and natural events may render designated roads and trails impassable for extended periods. Designated areas may contain dangerous or impassable terrain. Many designated roads and trails may be passable only by high-clearance vehicles or four-wheel-drive vehicles. Maintenance of designated roads and trails will depend on available resources, and many may receive little maintenance.

This motor vehicle use map identifies those roads, trails, and areas designated for the motor vehicle use under 36 CFR 212.51 for the purpose of enforcing the prohibition at 36 CFR 261.13. This is a limited purpose. The other public roads are shown for information and navigation purposes only and are not subject to designation under the Forest Service travel management regulation.

These designations apply only to National Forest System roads, National Forest System trails, and areas on National Forest System lands.

Legend

- Roads Open to Highway Legal Vehicles
- Roads Open to All Vehicles
- Trails Open to All Vehicles
- Trails Open to Vehicles 50" or Less in Width
- Trails Open to Motorcycles Only
- Seasonal Designation (See Table)
- Dispersed Camping, Both Sides
- Highways, US, State
- Other Public Roads
- FS Campground
- Motorized Trailhead
- Information Site
- Peaks
- Forest or Unit Boundary
- National Forest System Lands
- Non-National Forest System Lands within the National Forest
- Wilderness Areas
- Township and Range Lines
- Section Lines

N

0 1 2 3 4 Miles

PROHIBITIONS

It is prohibited to possess or operate a motor vehicle on National Forest System lands on the Fairfield Ranger District other than in accordance with these designations (CFR 261.13)

Violators of 36 CFR 261.13 are subject to a fine of up to $5,000, imprisonment for up to 6 months, or both (18 U.S.C. 3571(e)).This prohibition applies regardless of the presence or absence of signs.

This map does not display nonmotorized uses, over-snow uses, or other facilities and attractions on the Fairfield Ranger District. Obtain forest visitor information from the local national forest office.

Designated roads, trails and areas may also be subject to temporary, emergency closures. As a visitor, you must comply with signs notifying you of such restrictions. A national forest may issue an order to close a road, trail or area on a temporary basis to protect the life, health, or safety of forest visitors or the natural or cultural resources in these areas. Such a temporary and/or emergency closures are consistent with the Travel Management Rule (36 CFR 212.52 (b), 36 CFR 261 subpart B).

The designation "road or trail open to all motor vehicles" does not supersede State traffic law.

OPERATOR RESPONSIBILITIES

Operating a motor vehicle on National Forest System roads, National Forest System trails, and in areas on National Forest System lands carries a greater responsibility than operating that vehicle in a city or other developed setting. Not only must you know and follow all applicable traffic laws, you need to show concern for the environment as well as other forest users. The misuse of motor vehicles can lead to the temporary or permanent closure of any designated road, trail, or area. As a motor vehicle operator, you are also subject to State traffic law, including State requirements for licensing, registration, and operation of the vehicle in question.

Motor vehicle use, especially off-highway vehicle use, involves inherent risks that may cause property damage, serious injury, and possibly death to participants. Drive cautiously and anticipate rough surfaces and features, such as snow, mud, vegetation, and water crossings common to remote driving conditions. By your participation, you voluntarily assume full responsibility for these damages, risks, and dangers. Take care at all times to protect yourself and those under your responsibility.

Much of the Fairfield Ranger District is remote. Medical assistance may not be readily available. Cellular telephones do not work in many areas of the Fairfield Ranger District. Take adequate food, water, first-aid supplies, and other equipment appropriate for the conditions and expected weather.

ALWAYS REMEMBER TO RESPECT PRIVATE LAND! PROTECT YOUR PRIVILEGE. STAY ON DESIGNATED ROADS AND TRAILS AND IN DESIGNATED AREAS.

Read and understand this map in its entirety. If you have questions, please contact the Fairfield Ranger District for clarification.

As a motor vehicle operator on a National Forest System road, trail, or area you must comply with this map, as well as all Federal, State, and local laws and regulations. Compliance with these rules is your responsibility.

EXPLANATION OF LEGEND ITEMS

Roads Open to Highway Legal Vehicles Only:

These roads are open only to motor vehicles licensed under State law for general operation on all public roads within the state.

Roads Open to All Vehicles:

These roads are open to all motor vehicles, including smaller off-highway vehicles that may not be licensed for highway use (but not to oversize or overweight vehicles under State traffic law).

Trails Open to All Vehicles:

These trails are open to all motor vehicles, including both highway legal and nonhighway legal vehicles.

Trails Open to Vehicles 50 inches or Less in Width:

Trails open only to motor vehicles less than 50 inches in width at the widest point on the vehicle.

Trails Open to Motorcycles Only:

These trails are open only to motorcycles. Sidecars are not permitted.

Seasonal Designation:

This symbol, used in conjunction with one of the other road or trail symbols, indicates that the road or trail is open only during certain portions of the year. Refer to Seasonal Designation Table for further instructions.

Dispersed Camping:
Dispersed Camping, Both Sides
This symbol is used along with a designated road or trail to indicate limited cross-country motor vehicle use within a specific distance of that route, solely for the purpose of dispersed camping. The dots indicate where this activity is permitted. They may be on the left, right, or both sides of the route.

Other Public Roads and Trails:
Highways, U.S., State
Other Public Roads
These symbols are used to show routes the Forest Service does not have jurisdiction over and has not designated for motorized use. These symbols are part of the reference layers showing connections to towns and cities outside the forest boundary.

Motorized Trail Access:

This symbol indicates a trailhead for access to a motorized route. Not all motorized routes have trailheads and those that do may range from primitive to developed.

BLANKET STATEMENTS FOR TRAVEL MANAGEMENT

Where designated on the Motor Vehicle Use Map, motor vehicle use off of designated roads and trails for the purpose of dispersed camping is permitted for up to 300 feet from the centerline of the road and 100 feet from the centerline of the trail when it is safe to do so and when not causing damage to National Forest System resources.

VICINITY MAP

INFORMATION SOURCES

FAIRFIELD RANGER DISTRICT
102 1st Street East
Fairfield, Idaho 83327
(208) 764-3202

FOREST HEADQUARTERS
Sawtooth National Forest
2647 Kimberly Road East
Twin Falls, ID 83301
(208) 737-3200

REPORT ALL FOREST FIRES
(208) 733-3627

In Case of Emergency
Dial 9-1-1

FOREST SERVICE U S DEPARTMENT OF AGRICULTURE

tread lightly! LEAVING A GOOD IMPRESSION

The U.S. Department of Agriculture (USDA) prohibits discrimination in all its programs and activities on the basis of race, color, national origin, age, disability, and where applicable, sex, marital status, familial status, parental status, religion, sexual orientation, genetic information, political beliefs, reprisal, or because all or part of an individual's income is derived from any public assistance program. (Not all prohibited bases apply to all programs.) Persons with disabilities who require alternative means for communication of program information (Braille, large print, audiotape, etc.) should contact USDA's TARGET Center at (202) 720-2600 (voice and TDD). To file a complaint of discrimination, write to USDA, Director, Office of Civil Rights, 1400 Independence Avenue, S.W., Washington, D.C. 20250-9410, or call (800) 795-3272 (voice) or (202) 720-6382 (TDD). USDA is an equal opportunity provider and employer.

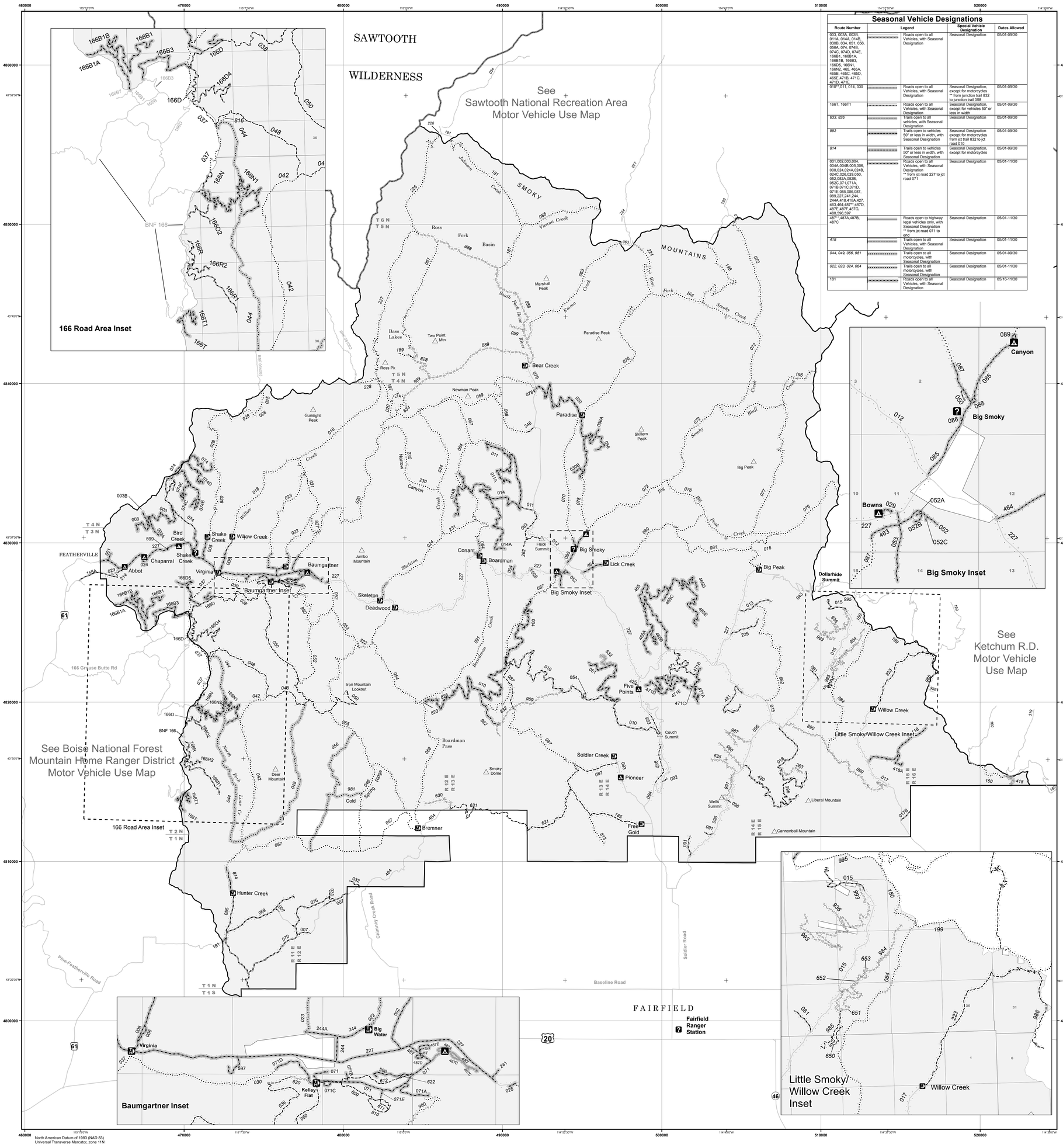

North American Datum of 1983 (NAD 83)
Universal Transverse Mercator, zone 11N

Seasonal Vehicle Designations

Route Number	Legend	Special Vehicle Designation	Dates Allowed
003, 003A, 003B, 011A, 014A, 014B, 030B, 034, 051, 056, 056A, 074, 074B, 074C, 074D, 074E, 166B1, 166B1A, 166B1B, 166B3, 166D5, 166N1, 166N2, 465, 465A, 465B, 465C, 465D, 465E,471B, 471C, 471D, 471E	Roads open to all Vehicles, with Seasonal Designation	Seasonal Designation	05/01-09/30
010** 011, 014, 030	Roads open to all Vehicles, with Seasonal Designation	Seasonal Designation, except for motorcycles ** from junction trail 832 to junction trail 058	05/01-09/30
166T, 166T1	Roads open to all Vehicles, with Seasonal Designation	Seasonal Designation, except for vehicles 50" or less in width	05/01-09/30
633, 826	Trails open to all vehicles, with Seasonal Designation	Seasonal Designation	05/01-09/30
992	Trails open to vehicles 50" or less in width, with Seasonal Designation	Seasonal Designation except for motorcycles from jct trail 832 to jct road 010	05/01-09/30
814	Trails open to vehicles 50" or less in width, with Seasonal Designation	Seasonal Designation, except for motorcycles	05/01-09/30
001,002,003,004, 004A,004B,005,006, 008,024,024A,024B, 024C,028,028,050, 052,052A,052B, 052C,071,071A, 071B,071C,071D, 071E,085,086,087, 089,227,241,244, 244A,418,418A,427, 463,464,487**,487D, 487E,487F,487G, 488,596,597	Roads open to all Vehicles, with Seasonal Designation ** from jct road 227 to jct road 071	Seasonal Designation	05/01-11/30
487**,487A,487B, 487C	Roads open to highway legal vehicles only, with Seasonal Designation ** from jct road 071 to end	Seasonal Designation	05/01-11/30
418	Trails open to all Vehicles, with Seasonal Designation	Seasonal Designation	05/01-11/30
044, 049, 056, 981	Trails open to all motorcycles, with Seasonal Designation	Seasonal Designation	05/01-09/30
022, 023, 024, 064	Trails open to all motorcycles, with Seasonal Designation	Seasonal Designation	05/01-11/30
181	Roads open to all Vehicles, with Seasonal Designation	Seasonal Designation	05/16-11/30

FS-873-414