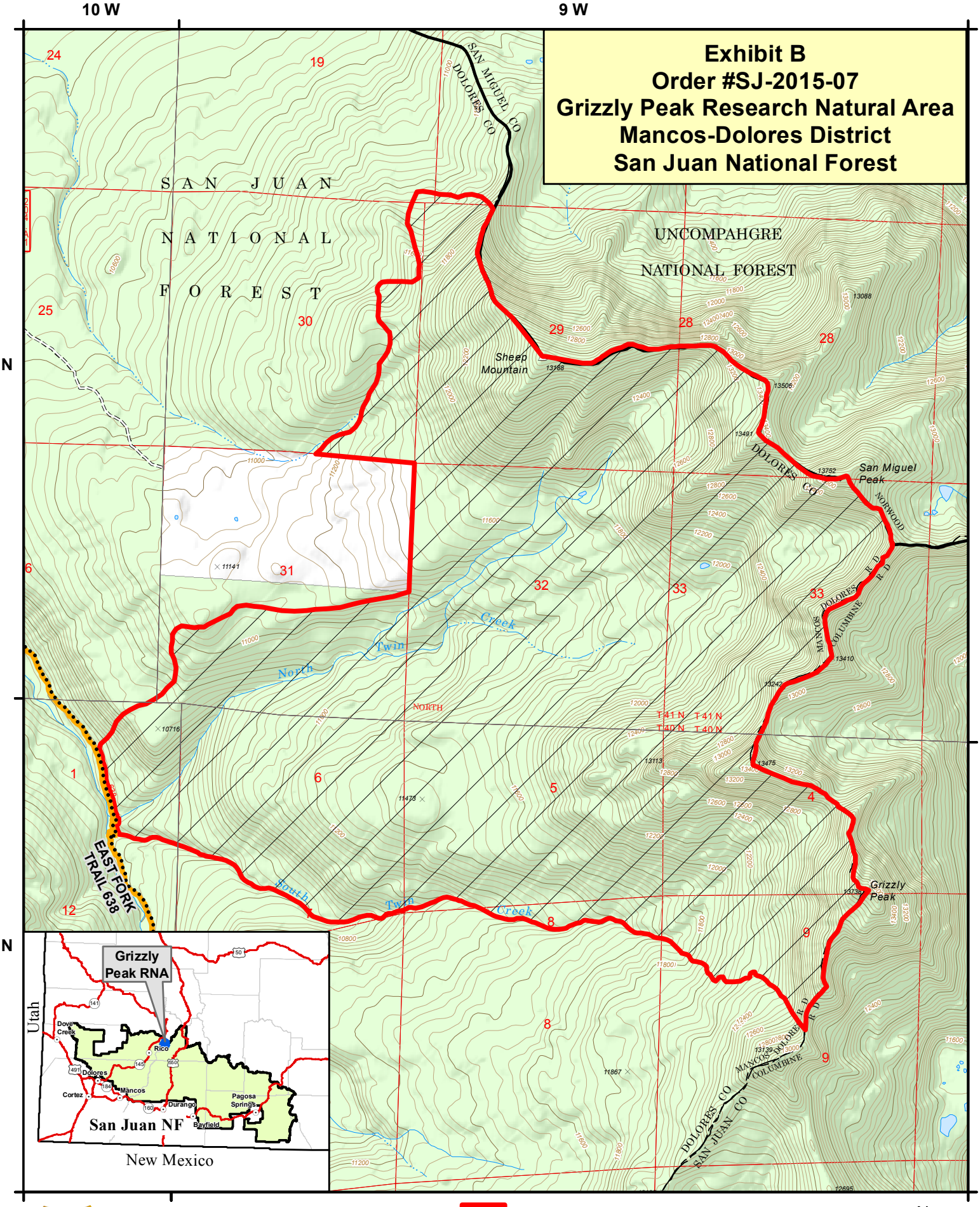


DISCLAIMER: GIS data and product accuracy may vary. The Forest Service reserves the right to correct, update, modify, or replace GIS products without notification. For more information, contact the San Juan NF, Durango, CO. (970) 247-4874

0 0.275 0.55 1.1 Miles

Closure Area (Closed to Motorized/Mechanized Travel)

Private Lands

National Forest System Motorized Single-track Trail

N

MDR 12/2/2015