Road 5623 Closure

Closure Order 16-D2-___
Darby Ranger District
Bitterroot National Forest
Ravalli County, Montana
Date: June 17, 2016

Road Closure
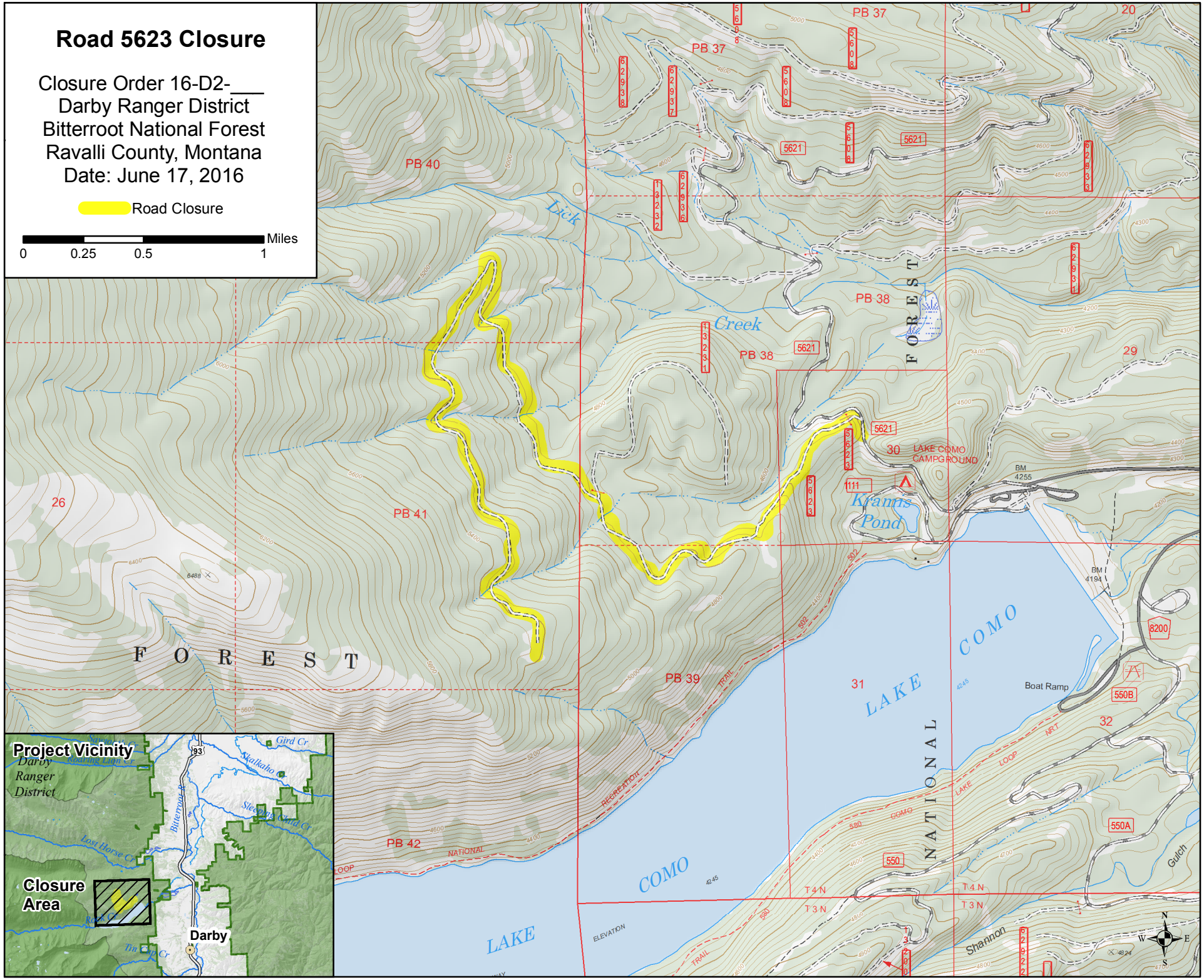
0 0.25 0.5 1 Miles