Motor Vehicle Use Map

Willamette National Forest
McKenzie River Ranger District

OREGON
JULY 1, 2019

Forest Service
United States Department of Agriculture

PURPOSE AND CONTENTS OF THIS MAP

The designations shown on this motor vehicle use map (MVUM) were made by the responsible official pursuant to 36 CFR 212.51; are effective as of the date on the front cover of this MVUM; and will remain in effect until superceded by next year's MVUM.

Tracy Beck

Tracy Beck, Forest Supervisor
Willamette National Forest

It is the responsibility of the user to acquire the current MVUM.This MVUM shows the National Forest System roads, National Forest System trails, and the areas on National Forest System lands in the Willamette National Forest that are designated for motor vehicle use pursuant to 36 CFR 212.51. This MVUM also identifies the vehicle classes allowed on each route and in each area; and any seasonal restrictions that apply on those routes and in those areas.

Designation of a road, trail, or area for motor vehicle use by a particular class of vehicle under 36 CFR 212.51 should not be interpreted as encouraging or inviting use or implying that the road, trail, or area is passable, actively maintained, or safe for travel. Motor vehicle designations include parking along designated routes and at facilities associated with designated routes when it is safe to do so and when not causing damage to National Forest System resources. Seasonal weather conditions and natural events may render designated roads and trails impassable for extended periods. Designated areas may contain dangerous or impassable terrain. Many designated roads and trails may be passable only by high-clearance vehicles or four-wheel-drive vehicles. Maintenance of designated roads and trails will depend on available resources, and many may receive little maintenance.

This motor vehicle use map identifies those roads, trails, and areas designated for the motor vehicle use under 36 CFR 212.51 for the purpose of enforcing the prohibition at 36 CFR 261.13. This is a limited purpose. The other public roads are shown for information and navigation purposes only and are not subject to designation under the Forest Service travel management regulation.

These designations apply only to National Forest System roads, National Forest System trails, and areas on National Forest System lands.

VICINITY MAP

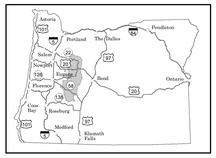

INFORMATION SOURCES

Willamette National Forest
Supervisor's Office
3106 Pierce Parkway, Suite D
Springfield, OR 97477
(541) 225-6300
http://www.fs.fed.us/r6/willamette/

Detroit Ranger District
HC73, Box 320
Mill City, Oregon 97360
(503) 854-3366

McKenzie River Ranger District
57600 McKenzie Highway
McKenzie Bridge, Oregon 97413
(541) 822-3381

Middle Fork Ranger District
46375 Highway 58
Westfir, Oregon 97492
(541) 782-2283

Sweet Home Ranger District
4431 Highway 20
Sweet Home, Oregon 97386
(541) 367-5168

MAP INDEX

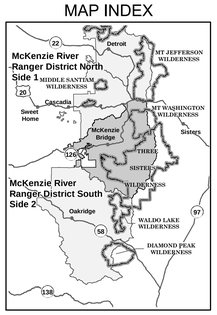

Legend

- Roads Open to Highway Legal Vehicles
- Roads Open to All Vehicles
- Special Vehicle Designation (See Table)
- Seasonal Designation (See Table)
- Dispersed Camping (See Table DC Information)
- Highways, US, State
- Other Public Roads
- 70333 Short Route Identifier
- FS Campground
- Picnic Area
- Information Site
- Peaks
- Forest or Unit Boundary
- National Forest System Lands
- Non-National Forest System Lands within the National Forest
- Wilderness Areas
- Lakes and Rivers

N

0 0.25 0.5 1 1.5 2 2.5 3 Miles

EXPLANATION OF LEGEND ITEMS

Roads Open to Highway Legal Vehicles Only:

These roads are open only to motor vehicles licensed under State law for general operation on all public roads within the state.

Roads Open to All Vehicles:

These roads are open to all motor vehicles, including smaller off-highway vehicles that may not be licensed for highway use (but not to oversize or overweight vehicles under State traffic law).

Special Vehicle Designation:

This symbol indicates the road or trail is open to classes of vehicles other than those listed above. Refer to the Seasonal and Special Designation Table for further instructions.

Seasonal Designation:

This symbol, used in conjunction with one of the other road or trail symbols, indicates that the road or trail is open only during certain portions of the year. Refer to Seasonal and Special Designation Table for further instructions.

Dispersed Camping:

This symbol is used along with a designated road or trail to indicate limited cross-country motor vehicle use within a specific distance of that route, solely for the purpose of dispersed camping and/or game retrieval. The dots indicate where this activity is permitted. They may be on the left, right, or both sides of the route. Refer to the Dispersed Camping/Game Retrieval Table for specifics.

Other Public Roads and Trails:
Highways, U.S., State
Other Public Roads

These symbols are used to show routes the Forest Service does not have jurisdiction over and has not designated for motorized use. These symbols are part of the reference layers showing connections to towns and cities outside the forest boundary.

Short Route Identifier:

70333

This symbol is used for roads that are too short to show a symbol type on the map. The symbol contains the number of the road or trail. Users should refer to the corresponding number in the Short Route Table for designation information.

PROHIBITIONS

It is prohibited to possess or operate a motor vehicle on National Forest System lands on the Willamette National Forest other than in accordance with these designations (36 CFR 261.13)

Violators of 36 CFR 261.13 are subject to a fine of up to $5,000, imprisonment for up to 6 months, or both (18 U.S.C. 3571(e)).This prohibition applies regardless of the presence or absence of signs.

This map does not display nonmotorized uses, over-snow vehicle uses, or other facilities and attractions on the Willamette National Forest. Obtain forest visitor information from the local national forest office.

Designated roads, trails and areas may also be subject to temporary, emergency closures. As a visitor, you must comply with signs notifying you of such restrictions. A national forest may issue an order to close a road, trail or area on a temporary basis to protect the life, health, or safety of forest visitors or the natural or cultural resources in these areas. Such a temporary and/or emergency closures are consistent with the Travel Management Rule (36 CFR 212.52 (b), 36 CFR 261 subpart B).

The designation "road or trail open to all motor vehicles" does not supersede State traffic law.

OPERATOR RESPONSIBILITIES

Operating a motor vehicle on National Forest System roads, National Forest System trails, and in areas on National Forest System lands carries a greater responsibility than operating that vehicle in a city or other developed setting. Not only must you know and follow all applicable traffic laws, you need to show concern for the environment as well as other forest users. The misuse of motor vehicles can lead to the temporary or permanent closure of any designated road, trail, or area. As a motor vehicle operator, you are also subject to State traffic law, including State requirements for licensing, registration, and operation of the vehicle in question.

Motor vehicle use, especially off-highway vehicle use, involves inherent risks that may cause property damage, serious injury, and possibly death to participants. Drive cautiously and anticipate rough surfaces and features, such as snow, mud, vegetation, and water crossings common to remote driving conditions. By your participation, you voluntarily assume full responsibility for these damages, risks, and dangers. Take care at all times to protect yourself and those under your responsibility.

Much of the Willamette National Forest is remote. Medical assistance may not be readily available. Cellular telephones do not work in many areas of the Willamette National Forest. Take adequate food, water, first-aid supplies, and other equipment appropriate for the conditions and expected weather.

ALWAYS REMEMBER TO RESPECT PRIVATE LAND! PROTECT YOUR PRIVILEGE. STAY ON DESIGNATED ROADS AND TRAILS AND IN DESIGNATED AREAS.

Read and understand this map in its entirety. If you have questions, please contact the Willamette National Forest for clarification.

As a motor vehicle operator on a National Forest System road, trail, or area you must comply with this map, as well as all Federal, State, and local laws and regulations. Compliance with these rules is your responsibility.

treadlightly!
LEAVING A GOOD IMPRESSION

Travel and recreate with minimum impact.

Respect the environment and the rights of others.

Educate yourself plan and prepare before you go.

Allow for future use of the outdoors by leaving it better than you found it.

Discover the rewards of responsible recreation.

For more information on Tread Lightly!, go to www.treadlightly.org or call 1-800-966-9900.

In accordance with Federal civil rights law and U.S. Department of Agriculture (USDA) civil rights regulations and policies, the USDA, its Agencies, offices, and employees, and institutions participating in or administering USDA programs are prohibited from discriminating based on race, color, national origin, religion, sex, gender identity (including gender expression), sexual orientation, disability, age, marital status, family/parental status, income derived from a public assistance program, political beliefs, or reprisal or retaliation for prior civil rights activity, in any program or activity conducted or funded by USDA (not all bases apply to all programs). Remedies and complaint filing deadlines vary by program or incident.

Persons with disabilities who require alternative means of communication for program information (e.g., Braille, large print, audiotape, American Sign Language, etc.) should contact the responsible Agency or USDA's TARGET Center at (202) 720-2600 (voice and TTY) or contact USDA through the Federal Relay Service at (800) 877-8339. Additionally, program information may be made available in languages other than English.

To file a program discrimination complaint, complete the USDA Program Discrimination Complaint Form, AD-3027, found online at http://www.ascr.usda.gov/ complaint_filing_cust.html and at any USDA office or write a letter addressed to USDA and provide in the letter all of the information requested in the form. To request a copy of the complaint form, call (866) 632-9992. Submit your completed form or letter to USDA by: (1) mail: U.S. Department of Agriculture, Office of the Assistant Secretary for Civil Rights, 1400 Independence Avenue, SW, Washington, D.C. 20250-9410; (2) fax: (202) 690-7442; or (3) email: program.intake@usda.gov.

USDA is an equal opportunity provider, employer, and lender.

37 National Forest Distinctive Route Marker

3750 National Forest Horizontal Route Marker

Distinctive and Horizontal Route Markers
Distinctive route markers typically consist of two digits and they identify significant, highly traveled roads through the forest passable by passenger cars during the normal season of use.

Horizontal route markers typically consist of four digits with the first two digits identifying the distinctive route that is branched off of. They identify all other forest roads passable by standard passenger cars during the normal season of use.

These are all considered higher level roads.

Vertical Route Markers
Vertical route markers identify roads that are not maintained for travel in standard passenger cars. These markers typically identify the higher level road they branch off of with the higher level road number displayed horizontally above the vertical number.

3750
2
3
2

Explanation of road numbers as shown on this map

On the Ground: Higher Level Rd # ← Local Rd #

On The Map: 3750232 — 7 digit road number

National Forest Vertical Route Marker

DISPERSED CAMPING

Motor vehicle use off of designated roads for the purpose of dispersed camping is permitted for up to 300 feet from the centerline of the road. Refer to the list of roads in the Seasonal and Special Vehicle Designation and Dispersed Camping tables for any restrictions that apply. Also refer to the Supplement leaflet for additional description and restrictions.

Dispersed Camping Table

Route Number	Distance/ Side of Road	Vehicle Type	Dates Allowed
1500000, 1500050, 1500080, 1509000, 1509020, 1509025, 1509029, 1509545, 1509551, 1509552, 1509556, 1509566, 1509636, 1509000, 1595340, 1595342, 1595361, 1595367, 1595370, 1595375, 1595426, 1595424, 1598000, 1598212, 1598213, 1598220, 1900000, 2000030, 2000031, 2000026, 2000039, 2000092, 2000065, 2000064, 2000245, 2022000, 2022050, 2022180, 2022250, 2022256, 2024000, 2024145, 2024148, 2024210, 2026000, 2026300, 2026315, 2026335, 2026340, 2032000, 2032345, 2032349, 2032356, 2032372, 2032426, 2032428, 2032438, 2032430, 2032465, 2032475, 2044000, 2044120, 2044127, 2044135, 2044145, 2044155, 2044167, 2044208, 2044230, 2044236, 2046000, 2046120, 2046130, 2045223, 2047000, 2047705, 2047710, 2047725, 2047739, 2047866, 2047869, 2047810, 2047820, 2047825, 2047826, 2047828, 2047831, 2049000, 2049520, 2049522, 2049526, 2049610, 2049616, 2049618, 2049620, 2049630, 2049636, 2049637, 2049640, 2049641, 2049643, 2065000, 2065160, 2065161, 2065172, 2065174, 2065180, 2065185, 2067000, 2067508, 2067510, 2067521, 2067525, 2067527, 2067538, 2680000, 2680735, 2680783, 2680789, 2816000, 2818307, 2838000, 2843000, 2650000, 2654650, 2672000, 2672406, 2672410, 2672415, 2672430, 2672432, 2676000	300' either side	Same as permitted on road	Same as permitted on road

Seasonal and Special Vehicle Designations

Route Number	Legend	Special Vehicle Designation	Dates Allowed	Beginning Mile Post	Ending Mile Post
1500120 (Mona CG)	Roads open to highway legal vehicles only, with Seasonal Designation	Seasonal Designation	04/01-10/31	0.000	2.450
1500122	Roads open to All Vehicles, with Seasonal Designation	Seasonal Designation	03/15-10/15	0.000	0.520
1500242 (Delta CG), 2500763 (Olallie CG)	Roads open to highway legal vehicles only, with Seasonal Designation	Seasonal Designation	04/20-10/23	0.000	0.100
1900411, 1953405, 1953407, 1953476, 1953661, 1953720, 2520124, 2520126, 2520128, 2520129	Roads open to All Vehicles, with Seasonal Designation	Seasonal Designation	06/02-11/30	0.000	0.100
1900421 (French Pete CG)	Roads open to highway legal vehicles only, with Seasonal Designation	Seasonal Designation	05/03-09/18	0.000	0.496
1900055	Roads open to highway legal vehicles only, with Seasonal Designation	Seasonal Designation	04/24-09/15	0.000	0.419
1900628	Roads open to All Vehicles, with Seasonal Designation	Seasonal Designation	05/13-09/11	0.000	0.100
1993000	Roads open to All Vehicles, with Seasonal Designation	Seasonal Designation	06/29-11/30	18.393	23.579
1993000	Roads open to highway legal vehicles only, with Seasonal Designation	Seasonal Designation	06/02-11/30	23.370	25.763
2027850, 2027856, 2027859	Roads open to All Vehicles, with Seasonal Designation	Seasonal Designation	08/01-01/14		
2027857	Roads open to All Vehicles, with Seasonal Designation	Seasonal Designation	08/01-01/14	0.000	1.100
2027857	Roads open to All Vehicles, with Seasonal Designation	Seasonal Designation	08/01-01/14	1.510	1.950
2045000	Roads open to All Vehicles, with Seasonal Designation	Seasonal Designation	05/01-12/31	1.195	2.950
2600220 (McKenzie Bridge CG)	Roads open to highway legal vehicles only, with Seasonal Designation	Seasonal Designation	04/20-10/02	0.509	1.330
2600260, 2638344, 2638345	Roads open to All Vehicles, with Seasonal Designation	Seasonal Designation	10/01-11/30		
2600300 (Paradise CG)	Roads open to highway legal vehicles only, with Seasonal Designation	Seasonal Designation	05/13-10/23	0.496	1.950
2600719 (Ice Cap Creek CG)	Roads open to highway legal vehicles only, with Seasonal Designation	Seasonal Designation	05/27-09/11	0.000	0.300
2600719	Roads open to highway legal vehicles only, with Seasonal Designation	Seasonal Designation	05/27-09/11	0.000	2.200
2600760	Roads open to highway legal vehicles only, with Seasonal Designation	Seasonal Designation	05/01-10/18	0.000	0.200
2600890	Roads open to highway legal vehicles only, with Seasonal Designation	Seasonal Designation	05/01-11/14	0.000	2.900
2600893	Roads open to highway legal vehicles only, with Seasonal Designation	Seasonal Designation	11/01-04/30	0.000	0.300
2643000	Roads open to All Vehicles, with Seasonal Designation	All Highway Legal Vehicles	01/01-12/31	4.500	7.750
2643000	Roads open to All Vehicles, with Seasonal Designation	All Non-Highway Legal Vehicles	08/01-12/31	4.500	7.750
2643000	Roads open to All Vehicles, with Seasonal Designation	All Non-Highway Legal Vehicles	08/01-12/31	7.750	7.760
2676000, 2676723, 2676724, 2676725, 2676726	Roads open to All Vehicles, with Seasonal Designation	Seasonal Designation	04/01-11/30		
2690000	Roads open to highway legal vehicles only, with Seasonal Designation	Seasonal Designation	05/02-11/14	1.360	3.918
2690000	Roads open to All Vehicles, with Seasonal Designation	Seasonal Designation	05/02-11/14	3.918	4.100
2690815	Roads open to All Vehicles, with Seasonal Designation	Seasonal Designation	05/27-10/16	0.000	1.158
2690823, 2690824 (Big Lake CG)	Roads open to All Vehicles, with Seasonal Designation	Seasonal Designation	05/01-11/01		
4250210 (Limberlost CG)	Roads open to highway legal vehicles only, with Seasonal Designation	Seasonal Designation	05/13-10/02	0.000	0.530
ATV-4301, ATV-4302, ATV-4303, ATV-4305, ATV-4311, ATV-4313, ATV-4314, ATV-4315, ATV-4316, ATV-4317	Special Vehicle Designation, with Seasonal Designation	ATV	06/01-10/31		
ATV-4312, JEEP-4308, JEEP-4310, JEEP-4321, JEEP-4334, JEEP-4342, JEEP-4345, JEEP-4346, JEEP-4347	Special Vehicle Designation, with Seasonal Designation	Four Wheel Drive Non-Highway Legal Vehicles Wider Than 50 Inches	06/01-10/31		
ATV-4322	Special Vehicle Designation, with Seasonal Designation	ATV	06/01-10/30	0.000	1.030
ATV-4348	Special Vehicle Designation, with Seasonal Designation	ATV	06/11-10/31	0.000	0.520
JEEP-4321B	Special Vehicle Designation, with Seasonal Designation	Four Wheel Drive Non-Highway Legal Vehicles Wider Than 50 Inches	06/10-10/31	0.000	0.300

PARKING ALONG DESIGNATED ROUTES

Motor vehicles may be parked within one vehicle length from the edge of the road surface when it is safe to do so without causing damage to NFS resources or facilities, unless prohibited by state law, a traffic sign, or an order (36 CFR261.54).

ROADS WITHIN DEVELOPED CAMPGROUNDS

All roads within Cougar Crossing and Lookout campgrounds are open to all vehicles from 01/01 thru 12/31. All roads within Alder Springs, House Rock, Lost Prairie, Trout Creek, Trail Bridge and Yukwah campgrounds are open to highway legal vehicles only from 01/01 thru 12/31. All roads within the Delta campground are open to highway legal vehicles only from 04/20 thru 10/23. All roads within the French Pete campground are open to highway legal vehicles only from 05/03 thru 09/18. All roads within the Mona campground are open to highway legal vehicles only from 04/01 thru 10/01. All roads within the Limberlost campground are open to highway legal vehicles only from 05/13 thru 10/02. All the roads within the Big Lake campground are open to all vehicles from 05/27 thru 10/16. All roads within the Ice Cap Creek campground are open to highway legal vehicles only from 05/27 thru 09/18. All roads within the Slide Creek campground are open to highway legal vehicles only from 04/24 thru 09/15.

ROADS TOO SHORT TO BE SEEN CLEARLY ON THE MAP

Road Number	Route Designation	Length in Feet
1500100	Roads Open to All Vehicles, Yearlong	1056
1500101	Roads Open to All Vehicles, Yearlong	528
1500121	Roads Open to All Vehicles, Yearlong	2640
1500122	Roads Open to All Vehicles, Seasonal	2640
1500123	Roads Open to All Vehicles, Yearlong	1584
1500124	Roads Open to All Vehicles, Yearlong	528
1500126	Roads Open to All Vehicles, Yearlong	528
1500175	Roads Open to All Vehicles, Yearlong	2904
1500180	Roads Open to All Vehicles, Yearlong	1320
1500522	Roads Open to All Vehicles, Yearlong	422
1500534	Roads Open to All Vehicles, Yearlong	211
1500538	Roads Open to All Vehicles, Yearlong	792
1500541	Roads Open to All Vehicles, Yearlong	1168
1500608	Roads Open to All Vehicles, Yearlong	211
1500609	Roads Open to All Vehicles, Yearlong	158
1500614	Roads Open to All Vehicles, Yearlong	634
1500623	Roads Open to All Vehicles, Yearlong	211
1500630	Roads Open to All Vehicles, Yearlong	158
1500651	Roads Open to All Vehicles, Yearlong	1320
1500653	Roads Open to All Vehicles, Yearlong	317
1500654	Roads Open to All Vehicles, Yearlong	528
1500658	Roads Open to All Vehicles, Yearlong	528
1500690	Roads Open to All Vehicles, Yearlong	1056
1500721	Roads Open to All Vehicles, Yearlong	528
1500722	Roads Open to All Vehicles, Yearlong	528
1500723	Roads Open to All Vehicles, Yearlong	528
1500765	Roads Open to All Vehicles, Yearlong	1954
1500770	Roads Open to All Vehicles, Yearlong	528
1501065	Roads Open to All Vehicles, Yearlong	1056
1501077	Roads Open to All Vehicles, Yearlong	898
1501218	Roads Open to All Vehicles, Yearlong	1056
1501240	Roads Open to All Vehicles, Yearlong	528
1506016	Roads Open to All Vehicles, Yearlong	528
1506085	Roads Open to All Vehicles, Yearlong	950
1506310	Roads Open to All Vehicles, Yearlong	528
1506340	Roads Open to All Vehicles, Yearlong	528
1506379	Roads Open to All Vehicles, Yearlong	2376
1506640	Roads Open to All Vehicles, Yearlong	739
1507690	Roads Open to All Vehicles, Yearlong	2904
1508414	Roads Open to All Vehicles, Yearlong	898
1508415	Roads Open to All Vehicles, Yearlong	528
1509556	Roads Open to All Vehicles, Yearlong	739
1509611	Roads Open to All Vehicles, Yearlong	1056
1509628	Roads Open to All Vehicles, Yearlong	528
1509842	Roads Open to All Vehicles, Yearlong	845
1509843	Roads Open to All Vehicles, Yearlong	422
1509865	Roads Open to All Vehicles, Yearlong	528
1509881	Roads Open to All Vehicles, Yearlong	264
1513521	Roads Open to All Vehicles, Yearlong	528
1513535	Roads Open to All Vehicles, Yearlong	739
1513564	Roads Open to All Vehicles, Yearlong	528
1513566	Roads Open to All Vehicles, Yearlong	211
1516060	Roads Open to All Vehicles, Yearlong	739
1517664	Roads Open to All Vehicles, Yearlong	1584
1517676	Roads Open to All Vehicles, Yearlong	1056
1517700	Roads Open to All Vehicles, Yearlong	1109
1517702	Roads Open to All Vehicles, Yearlong	950
1517704	Roads Open to All Vehicles, Yearlong	528
1517803	Roads Open to All Vehicles, Yearlong	528
1517805	Roads Open to All Vehicles, Yearlong	528
1800640	Roads Open to All Vehicles, Yearlong	528
1832338	Roads Open to All Vehicles, Yearlong	686
1900361	Roads Open to Highway Legal Vehicles Only, Yearlong	1161
1900398	Roads Open to All Vehicles, Yearlong	317
1900403	Roads Open to Highway Legal Vehicles Only, Yearlong	1584
1900442	Roads Open to All Vehicles, Yearlong	1056
1900456	Roads Open to All Vehicles, Yearlong	528
1900460	Roads Open to All Vehicles, Yearlong	528
1900465	Roads Open to All Vehicles, Yearlong	2112
1900466	Roads Open to All Vehicles, Yearlong	528
1900489	Roads Open to All Vehicles, Yearlong	1848
1900492	Roads Open to All Vehicles, Yearlong	1056
1900628	Roads Open to All Vehicles, Seasonal	528
1927301	Roads Open to All Vehicles, Yearlong	581
1927305	Roads Open to All Vehicles, Yearlong	845
1927306	Roads Open to All Vehicles, Yearlong	1320
1927570	Roads Open to All Vehicles, Yearlong	422
1992202	Roads Open to All Vehicles, Yearlong	2218
1992262	Roads Open to All Vehicles, Yearlong	528
1992299	Roads Open to All Vehicles, Yearlong	528
1993003	Roads Open to All Vehicles, Yearlong	528
1993123	Roads Open to All Vehicles, Yearlong	528
1993324	Roads Open to All Vehicles, Yearlong	528
1993346	Roads Open to All Vehicles, Yearlong	581
1993352	Roads Open to All Vehicles, Yearlong	528
1993492	Roads Open to All Vehicles, Yearlong	1056
1993493	Roads Open to All Vehicles, Yearlong	528
1993534	Roads Open to All Vehicles, Yearlong	528
1993125	Roads Open to All Vehicles, Yearlong	528
1993127	Roads Open to All Vehicles, Yearlong	528
1993129	Roads Open to All Vehicles, Yearlong	1848
1993174	Roads Open to All Vehicles, Yearlong	528
1993347	Roads Open to All Vehicles, Yearlong	581
1993355	Roads Open to All Vehicles, Yearlong	528
1993356	Roads Open to All Vehicles, Yearlong	528
1993357	Roads Open to All Vehicles, Yearlong	581
1993364	Roads Open to All Vehicles, Yearlong	528
1993365	Roads Open to All Vehicles, Yearlong	528
1993368	Roads Open to All Vehicles, Yearlong	528
1993369	Roads Open to All Vehicles, Yearlong	528
1993123	Roads Open to All Vehicles, Yearlong	528
1993556	Roads Open to All Vehicles, Yearlong	1056
1993571	Roads Open to All Vehicles, Yearlong	1056
1993572	Roads Open to All Vehicles, Yearlong	528
1993574	Roads Open to All Vehicles, Yearlong	2798
1993575	Roads Open to All Vehicles, Yearlong	528
1993576	Roads Open to All Vehicles, Yearlong	528
1993577	Roads Open to All Vehicles, Yearlong	1056
1993578	Roads Open to All Vehicles, Yearlong	845
1993582	Roads Open to All Vehicles, Yearlong	1584
1993583	Roads Open to All Vehicles, Yearlong	528
1993584	Roads Open to All Vehicles, Yearlong	528
1993585	Roads Open to All Vehicles, Yearlong	528
1993586	Roads Open to All Vehicles, Yearlong	528
1993587	Roads Open to All Vehicles, Yearlong	528
1993588	Roads Open to All Vehicles, Yearlong	528
1993589	Roads Open to All Vehicles, Yearlong	528
1993590	Roads Open to All Vehicles, Yearlong	528
1993591	Roads Open to All Vehicles, Yearlong	528
1993592	Roads Open to All Vehicles, Yearlong	528
1993593	Roads Open to All Vehicles, Yearlong	528
1993594	Roads Open to All Vehicles, Yearlong	528
1993595	Roads Open to All Vehicles, Yearlong	634
1993604	Roads Open to All Vehicles, Yearlong	1056
1993605	Roads Open to All Vehicles, Yearlong	581
1993606	Roads Open to All Vehicles, Yearlong	528
1993607	Roads Open to All Vehicles, Yearlong	528
1993608	Roads Open to All Vehicles, Yearlong	528
1993609	Roads Open to All Vehicles, Yearlong	528
1993610	Roads Open to All Vehicles, Yearlong	528
1993611	Roads Open to All Vehicles, Yearlong	528
1993612	Roads Open to All Vehicles, Yearlong	528
1993613	Roads Open to All Vehicles, Yearlong	528
1993614	Roads Open to All Vehicles, Yearlong	528
1993615	Roads Open to All Vehicles, Yearlong	528
1993616	Roads Open to All Vehicles, Yearlong	528
1993617	Roads Open to All Vehicles, Yearlong	528
1993618	Roads Open to All Vehicles, Yearlong	528
1993619	Roads Open to All Vehicles, Yearlong	528
1993620	Roads Open to All Vehicles, Yearlong	528
1993621	Roads Open to All Vehicles, Yearlong	528
1993622	Roads Open to All Vehicles, Yearlong	528
1993623	Roads Open to All Vehicles, Yearlong	528
1993624	Roads Open to All Vehicles, Yearlong	528
1993625	Roads Open to All Vehicles, Yearlong	528
1993626	Roads Open to All Vehicles, Yearlong	528
1993627	Roads Open to All Vehicles, Yearlong	528
1993628	Roads Open to All Vehicles, Yearlong	528
1993629	Roads Open to All Vehicles, Yearlong	528
1993630	Roads Open to All Vehicles, Yearlong	528
1993631	Roads Open to All Vehicles, Yearlong	528
1993632	Roads Open to All Vehicles, Yearlong	528
1993633	Roads Open to All Vehicles, Yearlong	528
1993634	Roads Open to All Vehicles, Yearlong	528
1993635	Roads Open to All Vehicles, Yearlong	528
1993636	Roads Open to All Vehicles, Yearlong	528
1993637	Roads Open to All Vehicles, Yearlong	528
1993638	Roads Open to All Vehicles, Yearlong	528
1993639	Roads Open to All Vehicles, Yearlong	528
1993640	Roads Open to All Vehicles, Yearlong	528
1993641	Roads Open to All Vehicles, Yearlong	634
2001161	Roads Open to All Vehicles, Yearlong	581
2600258	Roads Open to All Vehicles, Yearlong	528
2600259	Roads Open to All Vehicles, Yearlong	528
2600301	Roads Open to Highway Legal Vehicles Only, Yearlong	528
2600308	Roads Open to All Vehicles, Yearlong	1056
2600341	Roads Open to All Vehicles, Yearlong	528
2600344	Roads Open to All Vehicles, Yearlong	1056
2600349	Roads Open to All Vehicles, Yearlong	528
2600550	Roads Open to All Vehicles, Yearlong	1584
2600610	Roads Open to All Vehicles, Yearlong	528
2600620	Roads Open to All Vehicles, Yearlong	1056
2600630	Roads Open to All Vehicles, Yearlong	528
2600640	Roads Open to All Vehicles, Yearlong	1056
2600702	Roads Open to All Vehicles, Yearlong	528
2600731	Roads Open to Highway Legal Vehicles Only, Yearlong	634
2600736	Roads Open to All Vehicles, Yearlong	528
2600743	Roads Open to All Vehicles, Yearlong	950
2600752	Roads Open to All Vehicles, Yearlong	1056
2600762	Roads Open to Highway Legal Vehicles Only, Yearlong	549
2600763	Roads Open to All Vehicles, Yearlong	792
2600776	Roads Open to Highway Legal Vehicles Only, Yearlong	248
2600777	Roads Open to Highway Legal Vehicles Only, Yearlong	475
2600779	Roads Open to All Vehicles, Yearlong	1584
2600780	Roads Open to Highway Legal Vehicles Only, Seasonal	1056
2600812	Roads Open to All Vehicles, Yearlong	528
2618074	Roads Open to All Vehicles, Yearlong	475
2618323	Roads Open to All Vehicles, Yearlong	1056
2618329	Roads Open to All Vehicles, Yearlong	3696
2618331	Roads Open to All Vehicles, Yearlong	528
2618332	Roads Open to All Vehicles, Yearlong	528
2618360	Roads Open to All Vehicles, Yearlong	449
2631772	Roads Open to All Vehicles, Yearlong	528
2631752	Roads Open to All Vehicles, Yearlong	528
2638460	Roads Open to All Vehicles, Yearlong	528
2638620	Roads Open to All Vehicles, Yearlong	528
2638660	Roads Open to All Vehicles, Yearlong	528
2638890	Roads Open to All Vehicles, Yearlong	528
2639122	Roads Open to Highway Legal Vehicles Only, Yearlong	528
2639165	Roads Open to All Vehicles, Yearlong	528
2639166	Roads Open to All Vehicles, Yearlong	792
2639200	Roads Open to All Vehicles, Yearlong	528
2639250	Roads Open to All Vehicles, Yearlong	528
2643088	Roads Open to All Vehicles, Yearlong	528
2643407	Roads Open to All Vehicles, Yearlong	1056
2643412	Roads Open to All Vehicles, Yearlong	1056
2643414	Roads Open to All Vehicles, Yearlong	1056
2643422	Roads Open to All Vehicles, Yearlong	180
2643460	Roads Open to Highway Legal Vehicles Only, Yearlong	528
2643472	Roads Open to All Vehicles, Yearlong	528
2643484	Roads Open to All Vehicles, Yearlong	528
2643486	Roads Open to All Vehicles, Yearlong	528
2643510	Roads Open to All Vehicles, Yearlong	1056
2649621	Roads Open to All Vehicles, Yearlong	528
2649656	Roads Open to All Vehicles, Yearlong	528
2649687	Roads Open to All Vehicles, Yearlong	1056
2653601	Roads Open to All Vehicles, Yearlong	528
2653708	Roads Open to All Vehicles, Yearlong	528
2654650	Roads Open to All Vehicles, Yearlong	528
2657856	Roads Open to All Vehicles, Yearlong	528
2657860	Roads Open to All Vehicles, Yearlong	528
2657865	Roads Open to All Vehicles, Yearlong	528
2657887	Roads Open to All Vehicles, Yearlong	528
2659601	Roads Open to All Vehicles, Yearlong	528
2659603	Roads Open to All Vehicles, Seasonal	924
2659024	Roads Open to All Vehicles, Seasonal	528
2659064	Roads Open to All Vehicles, Yearlong	528
2820893	Roads Open to All Vehicles, Yearlong	1162
4200225	Roads Open to All Vehicles, Yearlong	1056
4200207	Roads Open to All Vehicles, Yearlong	528
4200220	Roads Open to Highway Legal Vehicles Only, Seasonal	2640
4200231	Roads Open to All Vehicles, Yearlong	528
4200240	Roads Open to Highway Legal Vehicles Only, Yearlong	1584
4200241	Roads Open to All Vehicles, Yearlong	528
4200222