USDA Forest Service
Modoc National Forest
Big Valley Ranger District

# Ash Forest Product Sale

## SALE AREA MAP

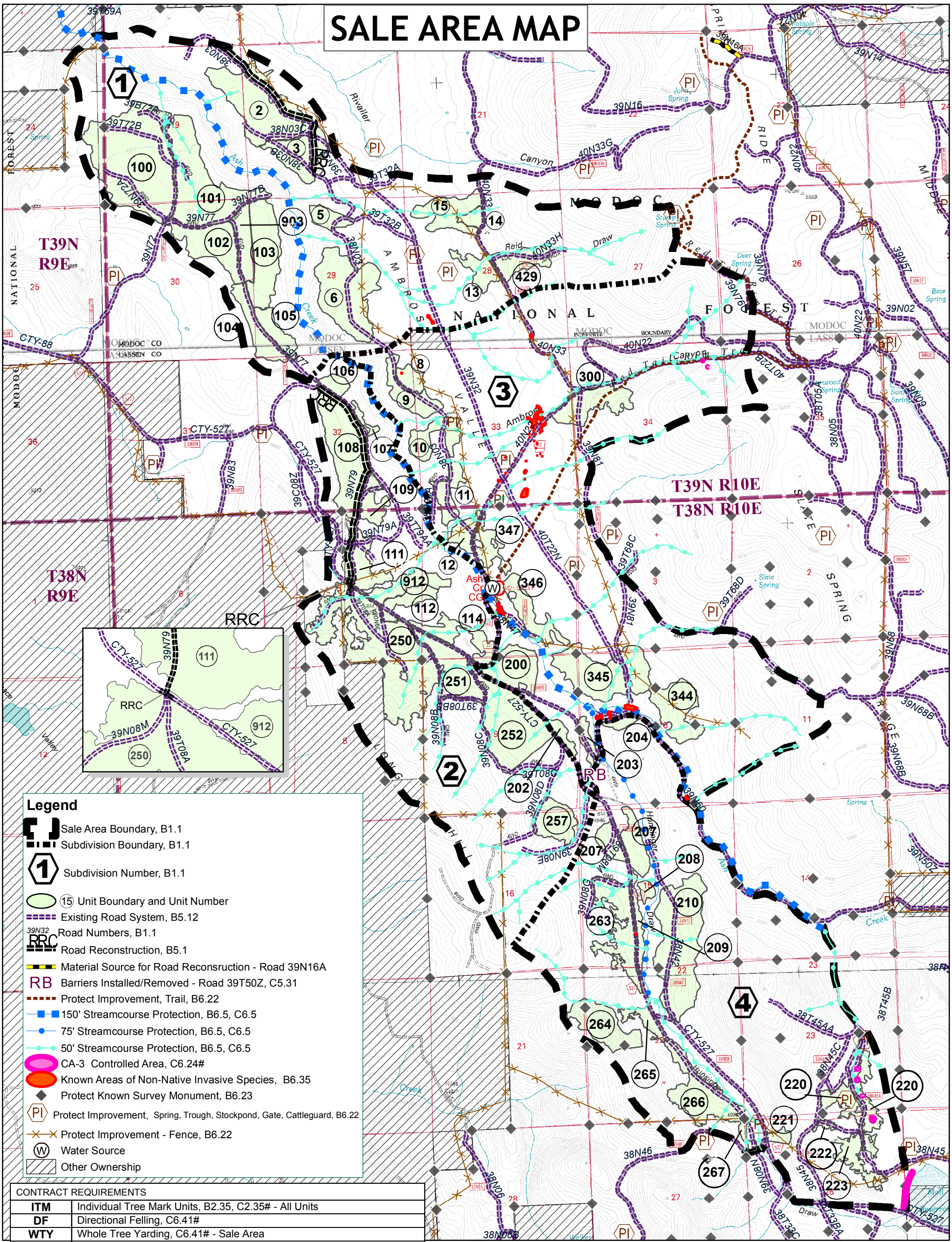


| CONTRACT REQUIREMENTS | |
|---|---|
| ITM | Individual Tree Mark Units, B2.35, C2.35# - All Units |
| DF | Directional Felling, C6.41# |
| WTY | Whole Tree Yarding, C6.41# - Sale Area |
| ENDL | Endlining, C 6.42 |
| FELL | Fell Damaged Small Trees, C6.7# - Sale Area |
| TS | Treatment of Stumps, C6.41#, C6.41 – Sale Area |
| SUSP | Ground Based Skidding, C 6.42 - Sale Area |
| TRAC | Ground Based Skidding, C6.42# – Sale Area |
| MACH | Machine Pile Logging Slash, C6.7# - All Landings |
| LOP | Sale Operation's Schedule, C6.315# - See Contract |
| KO | Keep Open, B6.22 - All System Roads |
| LO | Temporary Roads to Remain Open, B6.631 – All Temporary Roads |
| WARN | Safety, B6.33 |
| W | Water Source – Ash Creek at Ash Creek Campground |

N

0 0.25 0.5 1 Miles

C7.22#, Fuel Model: K
Weather Station: Forest Average

*Landlines are approximate*

DISCLAIMER
The Forest Service uses the most current and complete data available. GIS data and products accuracy may vary. They may be developed from sources of differing accuracy, accurate only at certain scales, based on modeling or interpetation,incomplete while being created or revised,etc. Using GIS products for purposes other than those for which they were intended may yield inaccurate or misleading results. The Forest Service reserves the right to correct, update, modify, or replace GIS products without notification.

cy Date Saved: 6/29/2016

T:\FS\NFS\Modoc\Project\BVRD\Ash2010\GIS\bv15_ash_veg_treat\gis\tool\mxd\SaleAreaMap_Ash_11x17P_20160526.mxd