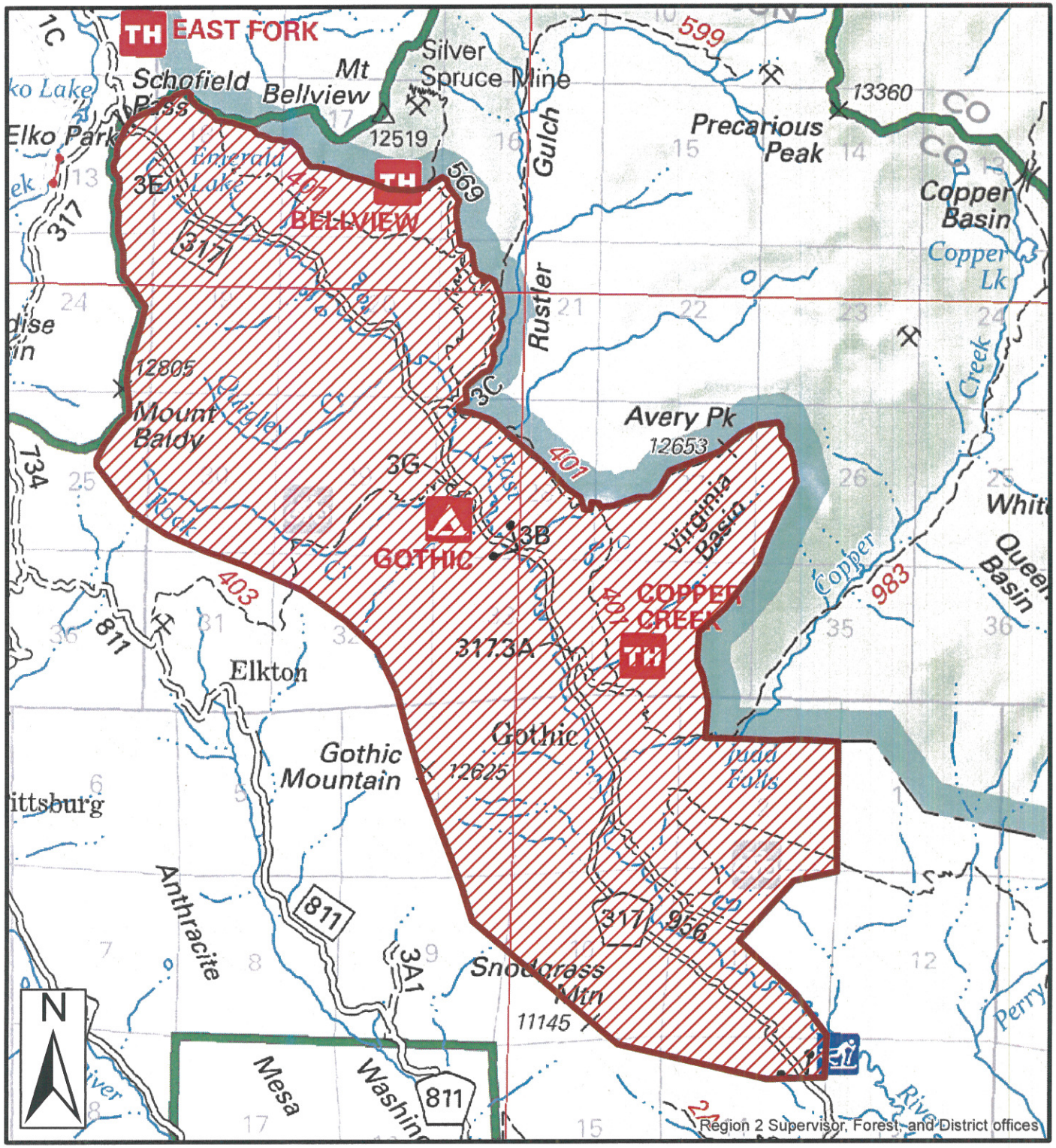

FOREST ORDER

Exhibit A: GMUG-2016-02

Gothic Corridor Dispersed Camping and Motorized Travel Restrictions

Dispersed Camping (June 15 - Aug 15) and Off-Route Motorized Vehicle Travel Prohibitions

Parking along Designated Routes

Motor vehicles may be parked within one vehicle length from the edge of the road surface when it is safe to do so without causing damage to National Forest Service resources or facilities, unless prohibited by state law, a traffic sign, or an order (36 CFR 261.54).

0 0.5 1 2 Miles

ATTENTION

This product is reproduced from geospatial information prepared by the U.S. Department of Agriculture, Forest Service. GIS data and product accuracy may vary. They may be: developed from sources of differing accuracy, accurate only at certain scales, based on modeling or interpretation, incomplete while being created or revised, etc. Using GIS products for purposes other than those for which they were created, may yield inaccurate or misleading results. The Forest Service reserves the right to correct, update, modify, or replace, GIS products based on new inventories, new or revised information, and if necessary in conjunction with other federal, state or local public agencies or the public in general as required by policy or regulation. Previous recipients of the products may not be notified unless required by policy or regulation. For more information, contact the Supervisor's Office at (970) 874-6600.

PRK/May 2016