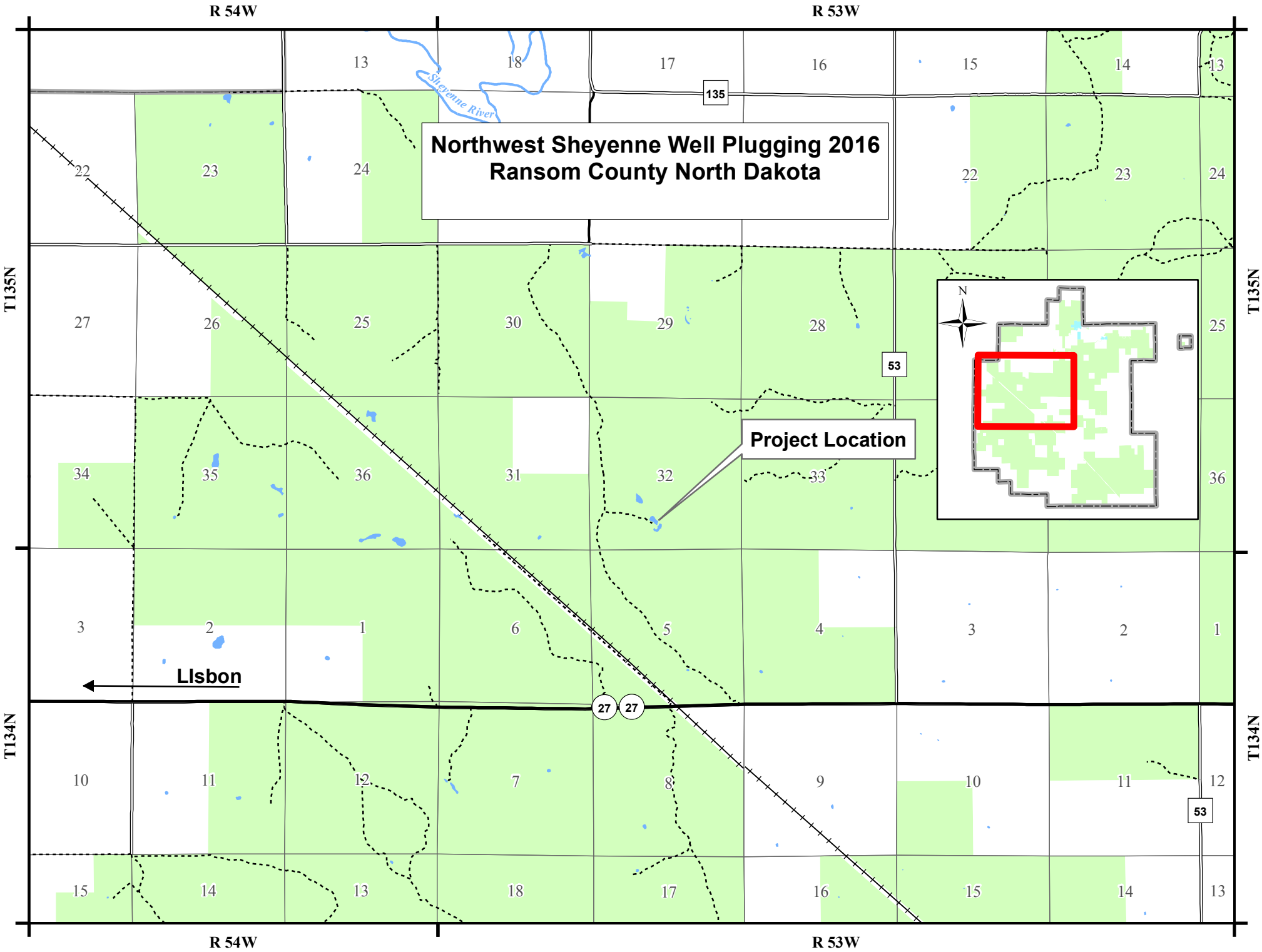
Northwest Sheyenne Well Plugging 2016
Ransom County North Dakota
R 54W
R 53W
T135N
T134N
Sheyenne River
135
53
27
Project Location
Lisbon
N