Marshall Woods Restoration Project
Final Decision

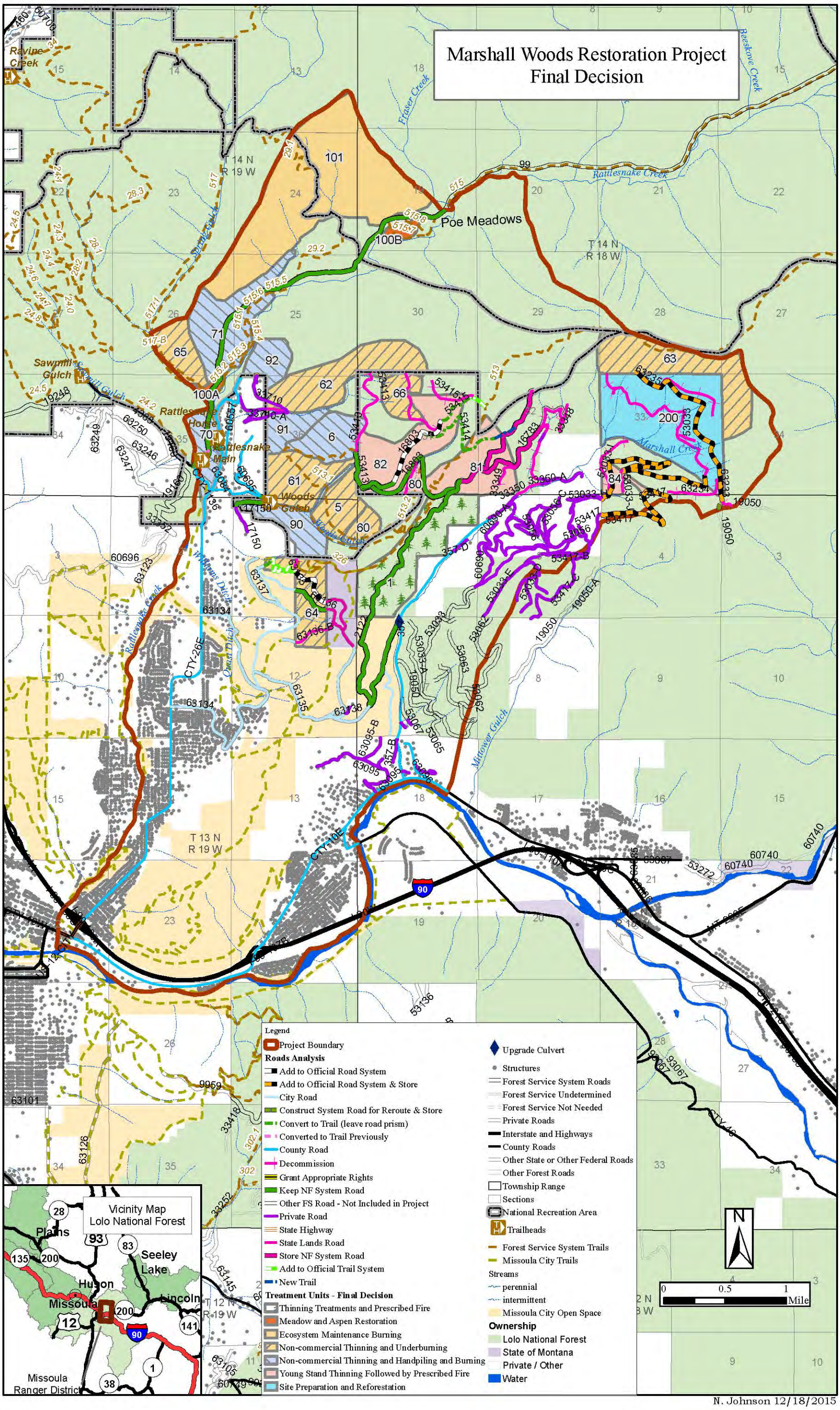

N. Johnson 12/18/2015