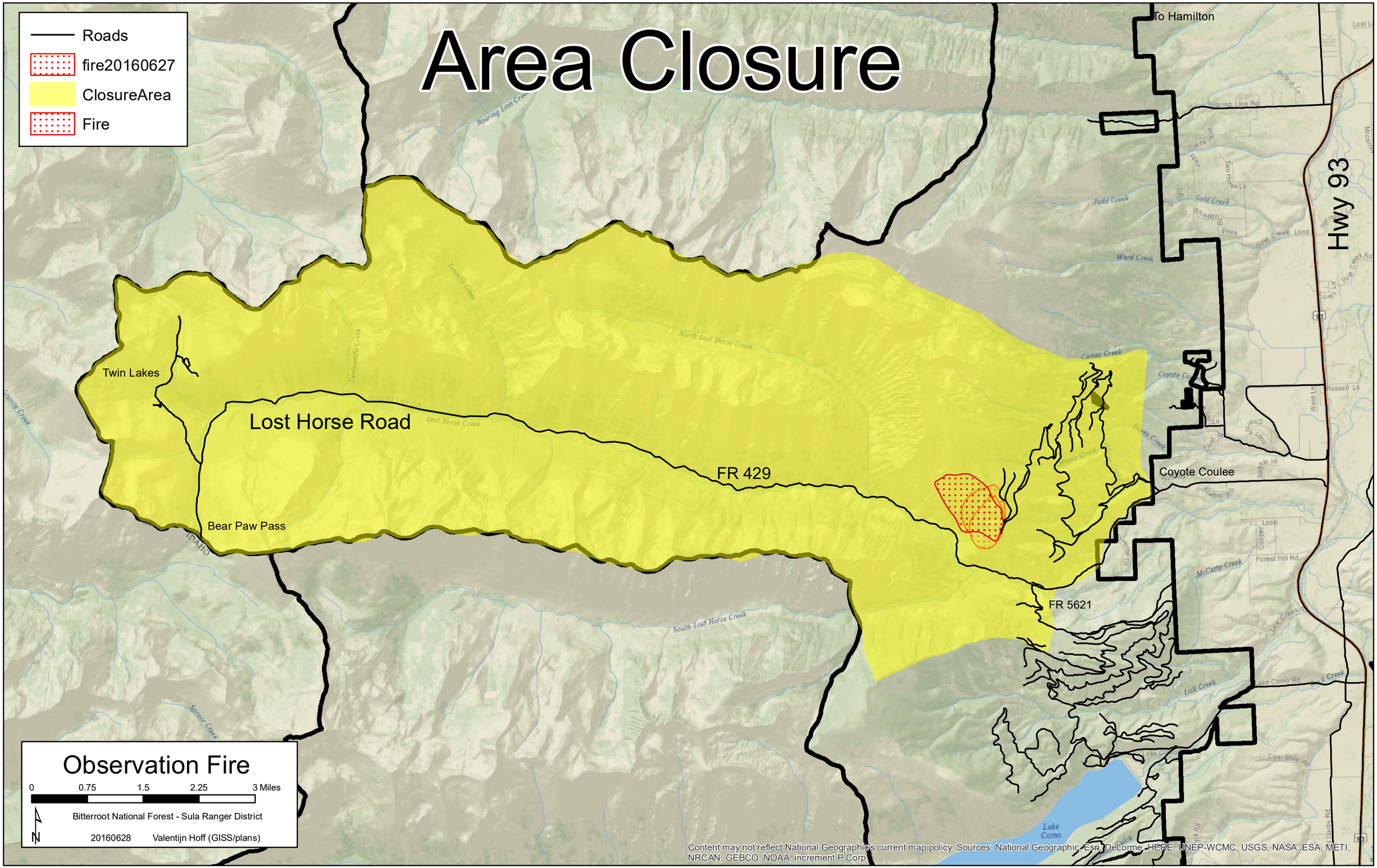

Area Closure
Roads
fire20160627
ClosureArea
Fire
To Hamilton
Hwy 93
Twin Lakes
Lost Horse Road
FR 429
Bear Paw Pass
Coyote Coulee
FR 5621
Roaring Lion Creek
Judd Creek
Gold Creek
Ward Creek
Camas Creek
North Lost Horse Creek
Lost Horse Creek
South Lost Horse Creek
Twelvemile Creek
Tenmile Creek
Granite Creek
Spruce Creek
Lick Creek
McCarty Creek
Lake Como
Lake Como Rd
Forest Hill Rd
Coal Mine Rd
Roaring Lion Rd
Gold Creek Loop
Russell Ln
Kramis Rd
Coyote Co
Hayes Creek
Moose Creek
Lost L
Observation Fire
0
0.75
1.5
2.25
3 Miles
Bitterroot National Forest - Sula Ranger District
20160628
Valentijn Hoff (GISS/plans)
N
Content may not reflect National Geographic's current map policy. Sources: National Geographic, Esri, DeLorme, HERE, UNEP-WCMC, USGS, NASA, ESA, METI, NRCAN, GEBCO, NOAA, increment P Corp.