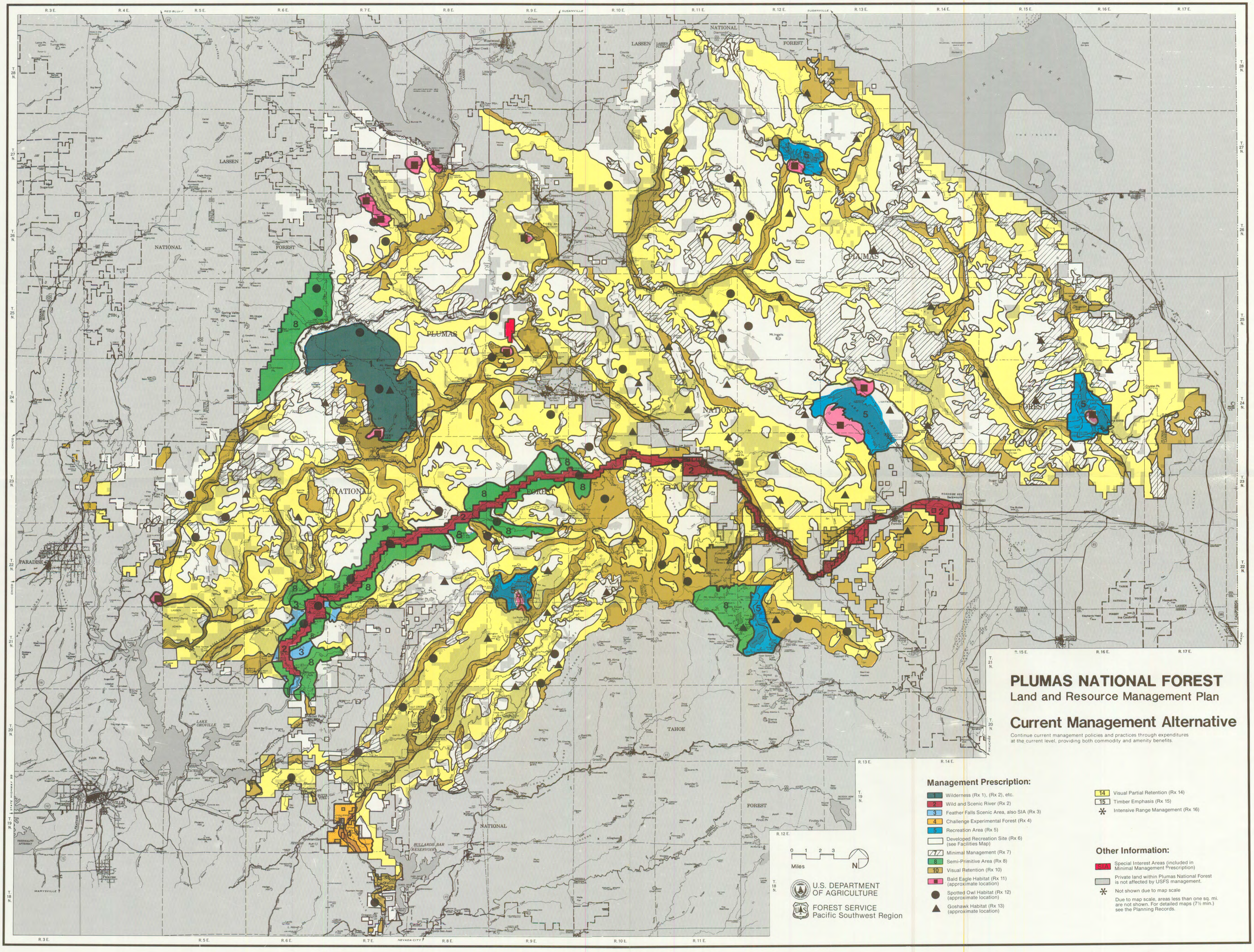
PLUMAS NATIONAL FOREST
Land and Resource Management Plan
Current Management Alternative
Continue current management policies and practices through expenditures at the current level, providing both commodity and amenity benefits.
Management Prescription:
1 Wilderness (Rx 1), (Rx 2), etc.
2 Wild and Scenic River (Rx 2)
3 Feather Falls Scenic Area, also SIA (Rx 3)
4 Challenge Experimental Forest (Rx 4)
5 Recreation Area (Rx 5)
Developed Recreation Site (Rx 6) (see Facilities Map)
Minimal Management (Rx 7)
8 Semi-Primitive Area (Rx 8)
10 Visual Retention (Rx 10)
Bald Eagle Habitat (Rx 11) (approximate location)
Spotted Owl Habitat (Rx 12) (approximate location)
Goshawk Habitat (Rx 13) (approximate location)
14 Visual Partial Retention (Rx 14)
15 Timber Emphasis (Rx 15)
Intensive Range Management (Rx 16)
Other Information:
SIA Special Interest Areas (included in Minimal Management Prescription)
Private land within Plumas National Forest is not affected by USFS management.
Not shown due to map scale
Due to map scale, areas less than one sq. mi. are not shown. For detailed maps (7½ min.) see the Planning Records.
0 1 2 3
Miles
N
U.S. DEPARTMENT OF AGRICULTURE
FOREST SERVICE
Pacific Southwest Region
LAKE ALMANOR
HONEY LAKE
LAKE OROVILLE
BULLARDS BAR RESERVOIR
PARADISE
OROVILLE
MARYSVILLE
NEVADA CITY
TAHOE
PLUMAS
LASSEN
NATIONAL
FOREST
R. 3 E.
R. 4 E.
R. 5 E.
R. 6 E.
R. 7 E.
R. 8 E.
R. 9 E.
R. 10 E.
R. 11 E.
R. 12 E.
R. 13 E.
R. 14 E.
R. 15 E.
R. 16 E.
R. 17 E.
T. 28 N.
T. 27 N.
T. 26 N.
T. 25 N.
T. 24 N.
T. 23 N.
T. 22 N.
T. 21 N.
T. 20 N.
T. 19 N.
T. 18 N.