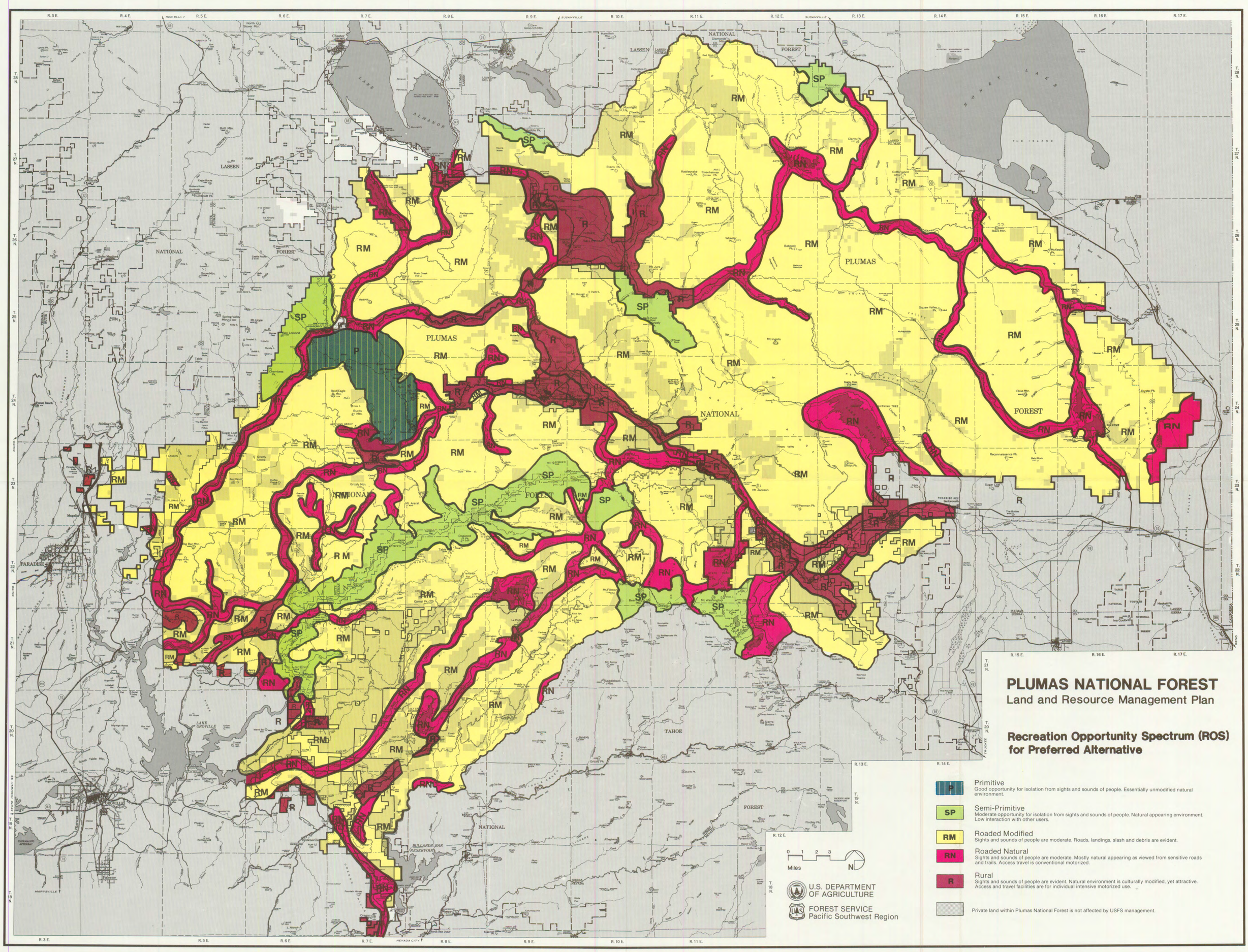
PLUMAS NATIONAL FOREST
Land and Resource Management Plan
Recreation Opportunity Spectrum (ROS) for Preferred Alternative
P
Primitive
Good opportunity for isolation from sights and sounds of people. Essentially unmodified natural environment.
SP
Semi-Primitive
Moderate opportunity for isolation from sights and sounds of people. Natural appearing environment. Low interaction with other users.
RM
Roaded Modified
Sights and sounds of people are moderate. Roads, landings, slash and debris are evident.
RN
Roaded Natural
Sights and sounds of people are moderate. Mostly natural appearing as viewed from sensitive roads and trails. Access travel is conventional motorized.
R
Rural
Sights and sounds of people are evident. Natural environment is culturally modified, yet attractive. Access and travel facilities are for individual intensive motorized use.
Private land within Plumas National Forest is not affected by USFS management.
0 1 2 3
Miles
N
U.S. DEPARTMENT OF AGRICULTURE
FOREST SERVICE
Pacific Southwest Region
PLUMAS
NATIONAL
FOREST
LASSEN
TAHOE
PARADISE
OROVILLE
LAKE OROVILLE
BULLARDS BAR RESERVOIR
NEVADA CITY
MARYSVILLE
HONEY LAKE
LAKE ALMANOR