Exhibit B

Forest Order 16-10-03
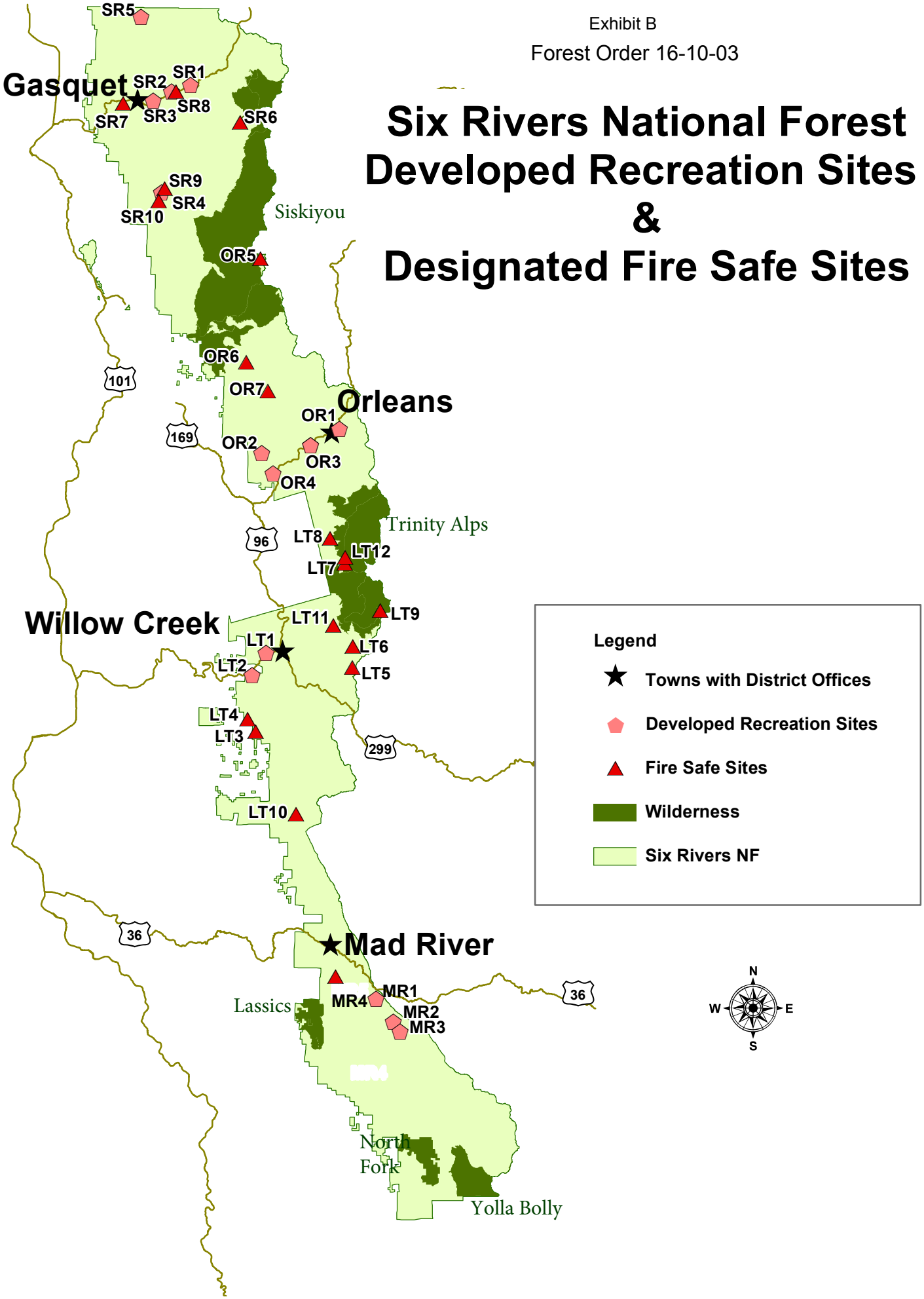
Six Rivers National Forest Developed Recreation Sites & Designated Fire Safe Sites