Chequamegon-Nicolet National Forest

Chequamegon Flooding 2016 - Road Closure Order 07-18-16-02
UPDATED: November 17, 2016 1000 Hrs
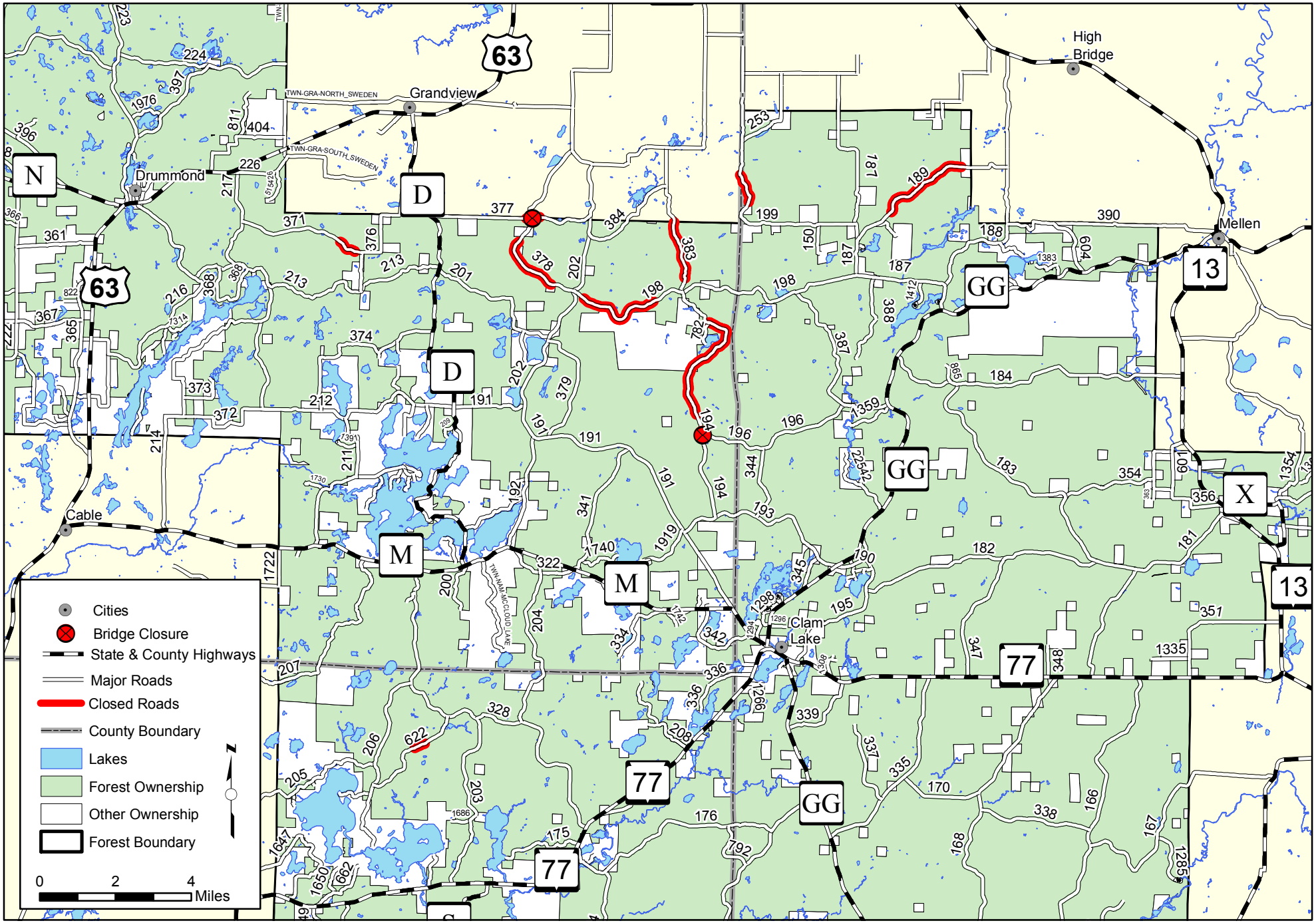
Great Divide & Washburn Ranger Districts